Microfilm Center, Inc,
P. O. Box 45436
Dallas, Texas 75235

Use
News Classified
655-2141

The Canyon News

Use
News Classified
655-2141

Home of Paul Green's Production
TEXAS

VOL. 71 NO. 42 | CANYON, TEXAS | THURSDAY, JANUARY 16, 1969 | 1 SECTION 12 PAGES | TEN CENTS

No More Time Off

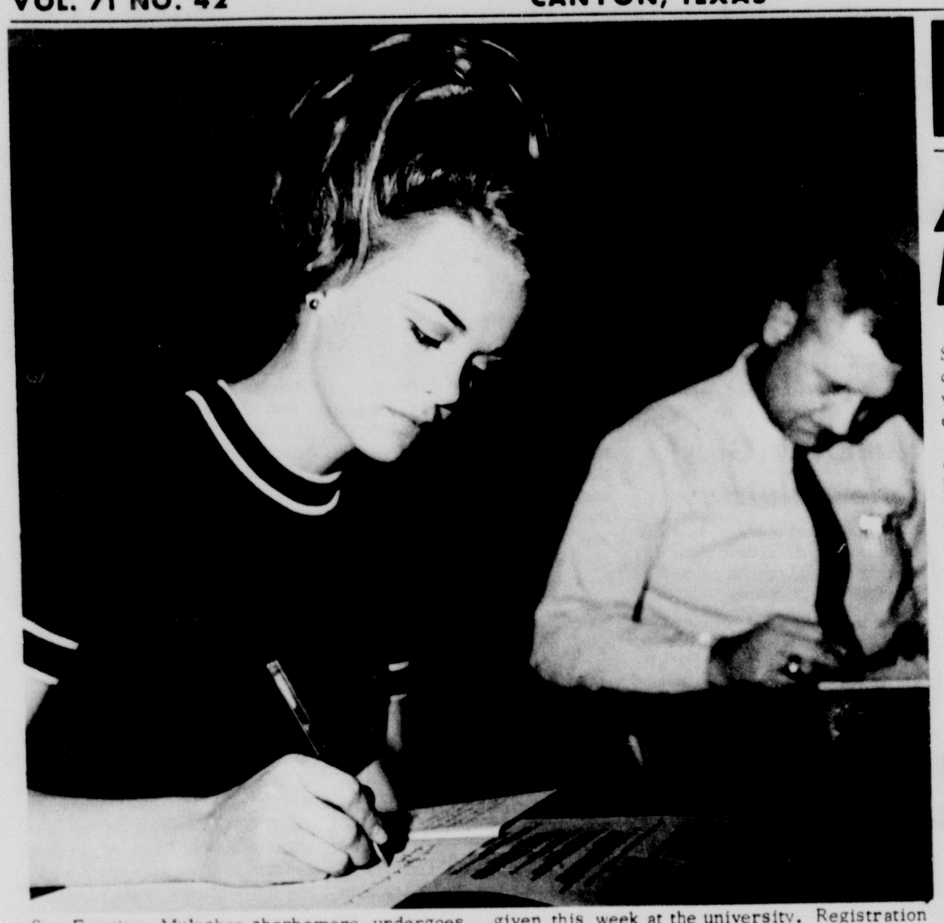

Sue Frazier, Muleshoe shophomore, undergoes the semi-annual drudgery of final examinations at West Texas State University. Finals were given this week at the university. Registration for the spring semester begins next week.

Afro-American Parade Planned

Negro students at West Texas State University will apparently celebrate an Afro-American weekend during the spring semester.

Frank Castleberry, program director for the student union building, said Wednesday he has been contacted by representatives of traditionally Negro fraternities at WTSU.

He said a Friday and Saturday in April have been set aside on the school's activities calendar for the activities.

The weekend may include a parade in Canyon.

Jim Walker, city clerk, said John Molden and Bryon Jones, Negro students at WTSU, contacted him Friday morning requesting a permit to parade on city streets.

Walker said the city has no such permit.

The city clerk said he was told the parade would consist of about 300 persons. The two students were unsure of the exact date for the activities.

"They told me they'd like to

(See AFRO, Page 3)

Voters Not Registering

Approximately 3,558 voters had registered to vote in Randall County as of Wednesday with about two weeks left in the registration period.

Statistics in the tax office show that 2,613 voters had registered in Canyon and 945 at the sub-office in Amarillo.

Orvie Henry of the Tax Assessor-Collector's office said that the number of registered voters was far behind last year.

He said that last year was election year and there was more interest.

The deadline for voter registration is Jan. 31.

Stay On Job Says Commissioner Rule

Randall Commissioners court Monday laid down a stringent rule governing work habits of court house employes.

The court moved that no time off be allowed county employes during working hours for attending to personal affairs.

Commissioner Clarence Beckman said this rule does not include elected officials.

"We don't have anything to say about elected employes," said Beckman. "That's up to the public."

Commissioners also set holidays to be observed by county personnel.

Commissioners voted to participate 20 percent in the cost of an urban transportation study, begun in 1964, along with the city of Amarillo and Potter County. Randall's share in the study is not to exceed $3,100 with the city of Amarillo participating in 50 percent of costs up to $7,748 and Potter County 30 percent up to $4,650.

Presenting the request for Randall County participation was Amarillo City Manager John Stiff.

Stiff suggested that the city of Canyon also participate.

"It's going to be pretty important to them," he declared.

The court voted to issue $397,000 in refunding bonds to pay off warrants which financed the building of the new court house annex here.

Bob Davis of Columbian Securities said the bonds will be dated Feb. 15, 1969 and are being offered at an average rate of 4.8892 percent.

Commissioners learned that William K. Davis has been employed as 47th District Court reporter to succeed W. R. Frazee, who has retired. Davis was employed at $800 a month with $289.92 charged to Randall County, $16.80 to Armstrong County and the remainder to Potter County.

The court voted to purchase a truck from Jess Ford Company of Canyon for $3,990. There were two bids lower than the one accepted, these having been submitted by International Harvester Company of Amarillo at $3,988.34 and by Plains Chevrolet of Amarillo at $3,969.70.

Beckman for whose precinct the truck was purchased said he favored accepting the Jess Ford bid because of the proximity of the company's servicing department to his precinct.

Seven bids were submitted.

Commissioners purchased several items of furniture for the new annex building.

Rape Charges Lodged Here

Two Amarillo juveniles, charged in connection with the alleged rape of a 14-year-old Amarillo girl will appear before Judge Carroll Brown at 9 a.m. Friday.

The two juveniles are 15 and 16 years of age, respectively.

The two will appear in Randall County Court.

Three other youths, all 17 years old and from Amarillo, were arraigned Sunday before Randall County Justice of the Peace W. W. Hancock on similar charges.

The three are Roderick L. McCown, Mike Mason and Tommy Joe Castleberry. Bond for McCown was set at $7,500 and at $5,000 each for Castleberry and Mason.

The two juveniles have been released into the custody of their parents.

Rape charges against the youths were filed after a 14-year-old South Amarillo girl reported to police that she was raped by five youths.

She said she had been drink-

(See RAPE, Page 3)

Regents Approve New Telephones, Lighting System

Telephone and lighting systems at West Texas State University will be improved as a result of last week's action by the Board of Regents, State Senior Colleges.

The university will replace the present PBX telephone system with a Centrex system which will provide students living on campus with a 24-hour phone service.

The university will also secure bids for the installation of a new campus lighting system to be maintained by Southwestern Public Service Co. at a rate of 60 cents per light a month.

Regents also approved a $2 hike in building use fees paid by students for 1969-70.

Stroup Is Sentenced

Gaylord Stroup, 24, of Canyon, was sentenced to four years in the state penitentiary Monday after pleading guilty to a charge of burglary.

Stroup was charged in December with burglarizing a room in a boarding house which is operated by his mother, Mrs. Audrey V. Stroup of 2201 5th Ave.

Several articles of clothing and a blank check were taken in the burglary. The room was occupied by Warlick Dollar of Farwell, a student at West Texas State University.

Four Choir Students Named To All-State

Four Canyon High School choir members were selected to the All-State Choir in final tryouts held Saturday at West Texas State University.

Named to the All-State Choir were Buddy Roland, first tenor; Hal Owen and Jerry Landrum, second tenors; and Terry Landrum, second bass. They will participate in All-State Choir activities February 20-22 in San Antonio.

Roland, son of Mr. and Mrs. Glynn Roland of Mescalero Park, is a senior at Canyon High School and is playing a lead in the upcoming CHS musical "Carnival". He was a member of the outdoor drama production "TEXAS" last summer and was a member of the quartet in last year's all-school musical at CHS, "Music Man". He received a first division at state solo contests in Austin last June and was a member of the All-State Choir last year.

Son of Mr. and Mrs. H. B. Owen of Canyon, Hal Owen is a senior at CHS and plays a lead in "Carnival" this year along with being a member of the musical's publicity committee. He is an officer in band, choir, Canyon Christian Youth Council and is a member of the National Honor Society. He was an alternate for All-State Choir last year and was also in the quartet for "Music Man" last year at CHS.

Jerry and Terry Landrum are the twin sons of Mr. and Mrs. Harold Landrum of Canyon. They are both juniors at CHS.

Jerry is a member of the boys quartet and madrigal singers at CHS. He is vice president of his class and on the starting team for the Eagle basketball team. His quartet received a first division at state ensemble contest last June.

Terry is playing a singing-dancing roustabout in the CHS musical "Carnival" and also sang in the quartet for last

(See CHOIR, Page 3)

Race Group To Study Problems

The committee to study race relations at West Texas State University will meet again during the first week of classes for the spring semester to hear subcommittee reports.

The committee was restructured last week to deal directly with problems causing racial tension on the campus.

Previously the committee was to find a vehicle for airing points of conflict.

The subcommittees are to formulate a program for the committee to follow in dealing with the various problems.

Negro members of the committee, at last week's meeting, cited attitude as the main problem at WTSU. They spoke of the attitude of students, faculty and administration toward Negro students.

$2,000 Needed For Japan Trip

About $2,000 either in stamps or money is needed to send Sandy Buttrill to Japan to see her husband, Randy Buttrill, who was wounded in Vietnam recently.

Two widows of soldiers killed in Vietnam, Mrs. Robert Pullen and Mrs. Vance Berry, are sponsoring the project.

A fund has been set up at the First National Bank of Canyon and also at the Citizen's State Bank in Pampa, Sandy's hometown.

Buttrill was injured in a Viet Cong ambush and will be in the hospital in Japan for two months or longer.

Mrs. Pullen said they organized the project because, "Both of us know that if our husbands were wounded we would swim the ocean to get over there so we would really like to see Sandy get to go."

Mrs. Pullen said that Randy would have to go back to Vietnam after he recovered.

"We feel that if he can fight for our country," Mrs. Pullen said, "the least we can do is to send his wife over there especially since he has to go back."

Money is being accepted for the purpose at First National Bank.

Six Exhibit At Amarillo

Canyon High School will be represented by six students exhibiting animals at the Amarillo Livestock Show this week end, according to Marcus Phillips, vo-ag instructor.

Exhibiting from Canyon will be Rick Hales, Mike Breitling, Harry Sims, James Lamb, Mike Branum and Jerry Crain. They will show a steer, 4 barrows and 5 lambs.

Upcoming on the schedule for the department will be the Fort Worth Stock Show January 30 and a stock show in San Antonio February 10.

Grand champion barrow of the Randall County Junior Livestock Show was purchased by Eugene Bonds of Bonded Duroc Farm of Canyon at 67.50 cents a pound. A Duroc, it was shown by Randy Breitling, left.

Estate Settled After 13 Years

A final settlement of the estate of Louise Ladehoff was made out of court Tuesday after 13 years of court action on the matter.

The terms of the settlement were not disclosed.

Louise Ladehoff died Aug. 17, 1950. The value of the estate when inheritance tax was paid was set at $69,121.

No will was found at the time of her death and the estate was divided between her husband, Donald, and two sons, Wayne and Donnie. The father was named guardian of the estate as the two sons were minors.

On Aug. 23, 1956, Donald Ladehoff filed a will made by Louise Ladehoff in 1947 for probate in the Randall County Court.

The will was found under a large rug in the home on July 23, 1956 when the rug was taken up for cleaning. The will left $500 to each of the sons and the remaining estate of $68,121 to Donald Ladehoff.

Wayne Ladehoff contested the will but on April 24, 1957 appeared in court and announced he had settled out of court with his father.

When Donnie Ladehoff reached that age of 21, he contested the will and the 47th District Court ruled in Dec., 1966, that the will be allowed to stand as it was provided by the county court.

The case was then appealed to the 7th Court of Civil Appeals which upheld the decision of the District Court on Nov. 12, 1967.

Donnie Ladehoff then appealed the case to the Supreme Court. On Oct. 9, 1968, the Supreme Court reversed the judgements of the lower courts and remanded the case back to the district court for a trial.

The trial was set for Tuesday in 47th District Court but Donnie Ladehoff settled the case with his father, Donald, out of court.

Jack Crabtree and Lloyd Winkley of Inland Fisheries prepare to count and weigh this pick up load of fish taken in a sampling of the fish population of Buffalo Lake Saturday. This load contained 3,300 pounds of fish. Another load was also taken from the lake in the sample.

Weed Fish At Buffalo

The results of a sampling of the fish in Buffalo Lake taken Saturday showed that 99.46 per cent of the fish were of an undesirable species.

Jack Crabtree of Inland Fisheries said that a sample of 5,132 pounds of fish was taken from the lake and only 28 pounds were channel cat fish.

The rest of the fish were carp, gold fish, bull head cat fish and golden shiners.

"This reaffirms our belief that the population in Buffalo Lake needs to be killed out and the lake restocked and we are continuing with efforts to obtain funds and complete the preliminary work on this project," Crabtree said.

The plan is to totally renovate the lake this spring, Crabtree said.

The funds for the project would be federal aid funds derived from a tax on fishing equipment, he said.

Crabtree said that on the basis of the sample taken, it appears that the game fish were practically eliminated in the recent fish kill at the lake.

If the lake were restocked, it would be opened to fishing in

(See WEED, Page 3)

"TEXAS" In Inaugural Day Parade

The Texas Panhandle Heritage Foundation was the only group north of Lubbock to be invited to participate in the inaugural parade Jan. 21 in Austin, according to Raymond Raillard, executive director of the foundation.

The foundation will enter a float depicting the musical drama, "TEXAS" in the parade held when governor-elect Preston Smith takes office.

This will mark the second time a "TEXAS" float has appeared in the inauguration ceremonies. The theme of the parade will be Texas Tourism.

Between 18 and 20 students who star in the annual production will be featured on the float and they have also been invited to attend the inaugural ball.

Background colors of the float will be green with yellow trim and the main side decoration will be the trademark of the show.

The students will wear "TEXAS" costumes and will sing "Texas Forever" while waving the six flags of Texas.

Raillard, and James Kemmerling, technical director of "TEXAS" will supervise decoration of the float. Joe Batson and Bill Rhew of Amarillo are making arrangements for sound amplificiation.

Crop Programs Sign-Up To Begin In February

Signup for the 1969 feed grain, wheat and cotton programs will begin Feb. 3 and continue through March 21, according to Donald F. Lloyd, office manager of the Randall County ASCS.

The basic provisions of the 1969 feed grain program will be the same as for the past year, except that barley will be considered a feed grain under the new program, Lloyd said.

To participate in the program, a minimum of 20 per cent of the base acreage must be diverted. There is no payment on the minimum diversion.

The maximum diversion allowed is 50 per cent, the same as last year and Lloyd said that the farmers in Randall County had always diverted the full 50 per cent.

Price support payments will be paid on the acreage planted up to the maximum of 50 per cent.

Lloyd said he did not have some of the details of the program such as the exact payment rates, payment computations on certain type farms but expected to receive the information any day.

If enrolled in both the feed grain and wheat programs, the

(See CROP, Page 3)

More Buyers At Sale This Year

Buyers paid $8,709.71 for animals at the annual Randall County Junior Livestock Auction Sale Saturday night in the livestock building.

There were 58 buyers this year as compared to 39 for the sale last year.

Taylor-Evans Farm Store bought the grand champion steer at 62.50 cents a pound. The animal, a black Angus exhibited by Ricky Hales, weighed 897 pounds.

Market price of cattle Saturday was 27.50 cents a pound.

The reserve champion was also a black Angus. It was purchased by Anton Hollenstein at 42.50 cents a pound and weighed 1,019 pounds. It was shown by Roy Hollenstein.

Steer bidding was generally strong. Prices paid ranged from 37 cents a pound. "We feel like it was a real strong sale for calves," said John

(See MORE, Page 3)

Covering Fumbles

by Dean Mitch Jones

When a man complains that his wife does not understand him, his real problem is that she does.

Bulletin

A grant offer of $75,150 has been made to the city of Canyon for use in improving the sewerage plant here.

This announcement came Wednesday from the office of Congressman Bob Price. The grant offer was made by the Federal Water Pollution Control Administration of the Department of the Interior.

FROM THE CANYON RIM

by Troy Martin

Commissioners court laid down a hard and fast rule Monday stipulating that salaried county employes in the future will not be allowed any time off during working hours to attend to personal affairs.

The rule does not apply to elected officials.

I should think that County Judge Carroll Brown would be embarrassed to have such a ruling passed by the body over which he presides.

Judge Brown is chronically absent from the court house during working hours.

I called him recently on a matter of importance and finally located him in his law office in Amarillo.

Sheriff L. S. "Slim" Johnston told me he was forced to delay indefinitely the arraignment of a prisoner because the judge was not available.

Handling of juveniles has been most worrisome. The county judge must be on hand to make decisions in such matters.

Judge Brown is the county's highest paid official--drawing the legal maximum for his post. If he were to put in 40 hours a week--and he should--he would be drawing a handsome hourly wage of more than $6.

I supported a pay raise for the judge last year. At that time I told him this column would insist that he be on the job to serve the people of Randall County--the folks who foot the bill for his wages.

* * *

"Huckleberry Finn", the Mark Twain classic, has gone the way of Amos 'n Andy--a victim of Black Power.

Huck has been dropped from the required reading list of Miami Dade Junior College because "it appears to create an emotional block for black students that inhibits learning."

I hope corn pone, Southern fried chicken, hominy and collard greens never become "embarrassing" to Black Power people. I'd hate to see a law passed against them.

* * *

Americans have had another example of how bureaucracy, working through the Federal Registry, is able to circumvent the will of Congress and thwart democracy.

One of the hottest issues before Congress last session was a gun registration proposal. The Congress responded by defeating all such bills.

The day following the national election--Nov. 6--an announcement of a federal gun registration rule--Congress notwithstanding--was made in the national capitol.

The rule was imposed by the Collector of Internal Revenue.

In the Federal Register of Nov. 6, 1968, Volume 23, No. 217, the Internal Revenue Service imposed a rule on reporting sales of ammunition and firearms. Under the new rule, any persons buying firearms or ammunition from a dealer will have to report his name and address, height and weight, place and date of birth, and provide identification. The rules empower the regional office of the IRS to require regular reports from all dealers on names and addresses of every person who buys firearms or ammunition.

In this way every firearm and every purchase of ammunition will become a permanent record in the files of the IRS. This is gun registration by bureaucracy in defiance of the Congress of the United States.

IRS is prepared to do on its own what Congress refused to do as representatives of the people.

I think Congress should immediately erase this presumtuous edict and begin a full-scale probe of the Federal Registry system--a system which represents no one except those who seek to impose illegal power over the people of this country.

Buffs Fight For 10-2 Record In Rematch With Rebels

A rematch with the University of Texas at Arlington will provide the West Texas State University Buffaloes with game number 13 and what they hope will be win number 11 Saturday.

The Buffs, possessing a 10-2 record, go against the Rebels in the WT fieldhouse.

The Buffaloes, already boasting as many wins as they had all last season, will try to make the Rebels' record four victories and 14 losses.

The Rebels, playing some of the nations' tougher teams, like third-ranked Trinity, have posted a dismal 0-8 road record, with a somewhat brighter 4-1 home record. The lone defeat was suffered at the hands of the Buffaloes, who beat them 95-87.

Rebel Eddie Stallings, 6-3 forward, posted 35 points in the Buff game--an individual high this season for the Arlington team. Stallings averaged 19.6 points in his first 19 games this season.

The Buffs' all-American candidate, Simmie Hill, continued to pace WTSU through the Eastern New Mexico University game. He hit 26 points bringing his 12 game average to 24.3. He also leads in the rebound department with 155 rebounds for a 12.9 average.

The Buffs played poorly against ENMU, hitting 26 of their 71 field goal attempts for just 38 per cent.

Free throws were much better, with the team hitting 21 of 30 for 70 per cent. Hill put in 10 of the 12 alone for an 83.3 per cent personal average.

The Buffs have allowed 78.9 points per game while sinking an average of 87.8 points themselves.

Saturday after next, the Buffs begin a strenuous four-game road trip beginning with Utah State at Logan.

Following that contest, they travel to Utah at Salt Lake City on Jan. 27, and then to Weber State at Ogden, Utah.

Roudning out the trip with a televised game at Denver University on Feb. 1, the Buffs will return home to finish the season Feb. 4 against Pan American College at Edinburg.

Schools Dismiss Friday Classes

Students of the Canyon Independent School District will be dismissed from classes all day Friday for a teacher accounting day.

Regular schedule will resume Monday. Next student holiday will be in March for the District Teacher's meetings.

Umbarger School will also be closed Friday.

Dairy Stock Show Results

The Hinders family walked away with most of the honors in the Dairy Stock Show at the Junior Livestock Show held Saturday.

In the heifer calf division, Sharon Hinders was the only entry.

In the junior yearling division, David Hinders took first place and his entry was also named Reserve Champion of the show.

Mike Hinders took second place, Raymond Hunter took third and Jerry Crain, fourth.

In the senior yearling division, Mike Hinders was the only entry and this entry was also named Grand Champion of the show.

Registration Is Scheduled At University

Registration and orientation begins at West Texas State University at 8 a.m. Monday for the spring semester.

Freshman orientation will begin at that time in the old Administration Building auditorium.

Orientation for freshmen will continue through next week. Freshman registration begins at 8 a.m. Wednesday.

From 8 a.m. Thursday through Friday afternoon, upperclassmen will register.

Evening-only and late arrival students will register Saturday.

Students are required to bring grade reports and pre-registration forms, which are to be mailed soon by the registrar, to register.

Registration will be as follows:

FRESHMEN--WEDNESDAY

8-8:30	A
8:30-9	W-Z
9-9:30	T-V
9:30-10	S
10-10:30	R
10:30-11	N-Q
11-11:30	Mc-M
11:30-noon	I-L
1-1:30	H
1:30-2	F-G
2-2:30	D-E
2:30-3	C
3-4	B

SOPHOMORES, JUNIORS, SENIORS, GRADUATE STUDENTS --THURSDAY

8-8:30	T
8:30-9:30	S
9:30-10	R
10-10:30	P-Q
10:30-11	N-O
11-11:30	M
1-1:30	Mc
1:30-2	L
2-2:30	K
2:30-3	I-J
3-4	H

FRIDAY

8-8:30	G
8:30-9	F
9-9:30	E
9:30-10	D
10-10:30	C
10:30-11:30	B
1-1:30	A
1:30-2	X-Z
2-2:30	W
2:30-3	U-V

EVENING-ONLY, LATE ARRIVALS--SATURDAY

8-8:30	W-Z
8:30-9	A
9-9:30	B
9:30-10	C-D
10-10:30	E-G
10:30-11	H-J
11-11:30	K-Mc
11:30-12	M-O
1-1:30	P-R
1:30-2	S-V

Residents At Funeral

Mr. and Mrs. Lee Allen and Ona Mae McMurray attended funeral rites for a brother-in-law, C. V. Foster, 78, at Plainview Saturday.

Mr. Foster died as a result of a truck-car collision.

Also attending the funeral were nieces, Mrs. Mark Taylor of Amarillo, Mrs. Ed Cranmer and Mrs. Roy Whisler, both of Canyon.

CHS Girls Drop Stinnett 66-53

Canyon's girl Eagles swept A and B basketball games at Stinnett Tuesday night.

The varsity defeated Stinnett 66 to 53 while the B team defeated their counterparts 47 to 22.

The varsity was tied with the Stinnett girls at the end of the first quarter 16-16 but had forged ahead to lead 33-27 at half time.

The Eagles increased the margin to 53-40 by the end of the third period and went on to win 66-53.

Pam Richardson led her teammates with 38 points. She poured in 16 field goals and sank six free throws. Susan Swatzell was next with 9 field goals and 3 free throws for a total of 21 points.

Miss Richardson and Cheryl Davis led on rebounds with a half dozen each.

The B Eagles took a commanding 11-2 lead in the first quarter and never relinquished it. They led 22-5 at the half and were ahead 36-12 by the end of the third period.

Leta Gill sank five field goals and six free throws to lead her team with 16 points.

Kim Tucker and Leslie Killingsworth each got six rebounds and Cameron Davis and Martha Sykes got three each.

Canyon girls will play their first conference game of the season Friday night at Muleshoe. The B team will play at 6:30 with the A game to follow.

In the meantime, Canyon boys will host Muleshoe in the Canyon High School Gym in their second conference tilt. The B game will begin at 6:15 with the varsity playing the nightcap.

Canyon will be the site of a B tournament next Thursday, Friday and Saturday. Brackets for the tournament will be published in The Canyon Sunday News.

Dan's 5th Ave.

SOUTH SIDE OF THE SQUARE HOURS 9 TO 6

Get A New Fashion Slant With The New Spring

Guaranteed Washable Bonded Fabrics And McCall's Patterns You Will Find

Now On Display At Dan's

Your Favorite Fashion Fabric Shop.

Our World

BY ANN BROWN

There is an agonized hue and cry at the moment for the apprehension of the murderers of the two lovely coeds and the fine young man. But if the fiends are caught what will happen to them? Probably nothing. If they are not freed on technicalities, they will be given room, board, protection, and every creature comfort for a few years. In the meantime they will be provided with the "best" lawyers in the nation to defend them--all at the taxpayers' expense.

Remember the furor over the two beautiful Dallas girls who were so callously butchered in Austin a few years ago? Who knows what happened to their killer? Probably only the families involved are aware of his whereabouts. As far as the average citizen is concerned, he could be the next-door neighbor.

The veteran deputy sheriff who was slain in Dallas last Friday, was gunned down by an escaped lifer, a habitual criminal who was already wanted for the slaying of two people.

The little ten-year-old girl who was slain in Des Moines, Iowa, at Christmas time was killed by a known criminal.

The boy who was set at liberty in our own area after slaying a highway patrolman went right on to kill three more people.

At least 70% of all the fingerprints sent to the FBI for identification are already on file there.

Such tragic facts should convince the most apathetic public that criminals will continue their destructive, murderous ways as long as they are on the loose. And as long as they are only imprisoned there is every possiblity of their being free again. The two federal prisoners who escaped the Lubbock jail Friday had escaped from the Oklahoma State Penitentiary less than six weeks ago.

Yet the fight continues to abolish the death penalty. But the death penalty cannot be abolished; it has been with us since Cain killed his brother Abel. The only real question is, who shall die? Shall the convicted criminal die, or shall innocent people be slain to appease the killers' appetites? As a rule, when a murderer is freed, it simply means one or more innocent persons are condemned to death. The death penalty will be enacted; our lawmakers can only decide upon whom.

California is to be commended for upholding the death penalty. But it will do that crime-ridden state little good unless it is enforced.

The gun-control advocates are still trying to blame guns for crime instead of the people who wield the guns. How do they explain the fact that in Switzerland, where every citizen is required to own a gun and know how to use it, has the lowest crime rate in the world?

If the young couple so brutally slain down at Austin last Wednesday had been armed, they would probably still be alive.

Recently, in San Antonio a young man in an open sports car was curbed by a pack of thugs. They came after him armed with tire tools and bicycle chains. When they ordered him out of his car, and found themselves facing the muzzle of a 38 pistol, they literally fell over each other getting away. Because the boy had a gun, he lived to tell the tale.

The vast majority of Americans are decent, law-abiding people. But with crime increasing many times faster than the population, how long will decent people be in the majority?

For the love of humanity, when will Americans wake up and start enforcing the law? If it isn't soon, we may as well scrap our defense program; we'll be destroyed by the criminal element from within long before our enemies from without get a chance at us.

7th Graders Claim First In Tourney

The Canyon 7th grade White basketball team won first place and the Canyon 7th grade Purple won second place in the Canyon Junior High Basketball tournament held in Canyon Saturday.

The 8th grade Purple won fourth place in their division. The 9th grade White won third place and the 9th grade Purples won fourth place in their division.

The 7th grade White beat Alamo Catholic of Amarillo, Dimmitt and the Canyon Purple to win first place.

The Canyon 7th grade Purple defeated Tulia and Dumas but were defeated by the Canyon White team in play for first place.

The 8th grade Purple team defeated Alamo Catholic to come away with fourth place in the tournament. The White team lost to Stanton. The 8th grade Purple team were defeated by Tulia and Dimmitt in the tournament.

In the 9th grade division, the Canyon White team defeated Alamo Catholic and then were beaten by Happy. The Purple team was defeated by Tulia and then played the White team for consolation and were defeated.

Rainbow Girls Sale Saturday

A combined garage sale and bake sale will be held Saturday beginning at 9 a.m. at Jess Ford Company showrooms.

Sponsored by the Canyon Order of the Rainbow for Girls, proceeds from the project will go toward the Rainbow grand assembly trip which will this year be held in Fort Worth.

City Annex Moves

The Canyon City Hall Annex has moved from its former location at 1500 4th Ave. to city-owned property at 303 16th Street.

State Bank No. 1992

REPORT OF CONDITION of " WEST TEXAS STATE BANK "

of CANYON in the State of TEXAS at the close of business on December 31, 1968.

	ASSETS	Dollars			Cts.	
1.	Cash, balances with other banks, and cash items in process of collection		572	433	80	1
2.	United States Government obligations		511	726	27	2
3.	Obligations of States and political subdivisions			None		3
4.	Securities of Federal agencies and corporations			None		4
5.	Other securities (including $ ____ corporate stocks)			None		5
6.	Federal funds sold and securities purchased under agreements to resell			None		6
7.	Other loans and discounts	2	310	557	28	7
8.	Bank premises, furniture and fixtures, and other assets representing bank premises		199	417	78	8
9.	Real estate owned other than bank premises			None		9
10.	Customers' liability to this bank on acceptances outstanding			None		10
11.	Other assets		4	047	93	11
12.	TOTAL ASSETS	3	598	183	06	12
	LIABILITIES					
13.	Demand deposits of individuals, partnerships, and corporations	1	316	468	42	13
14.	Time and savings deposits of individuals, partnerships, and corporations		958	140	77	14
15.	Deposits of United States Government		6	447	30	15
16.	Deposits of States and political subdivisions		632	236	05	16
17.	Deposits of foreign governments and official institutions, central banks and international institutions			None		17
18.	Deposits of commercial banks		160	000	00	18
19.	Certified and officers' checks, etc.		8	849	60	19
20.	TOTAL DEPOSITS $ 3,082,142.14	xxx	xxx	xxx	xx	20
	(a) Total demand deposits $ 1,746,941.45	xxx	xxx	xxx	xx	(a)
	(b) Total time and savings deposits $ 1,335,200.69	xxx	xxx	xxx	xx	(b)
21.	Federal funds purchased and securities sold under agreements to repurchase			None		21
22.	Other liabilities for borrowed money			None		22
23.	Acceptances executed by or for account of this bank and outstanding			None		23
24.	Other liabilities (including $ ____ mortgages and other liens on bank premises and other real estate)			None		24
25.	TOTAL LIABILITIES	3	082	142	14	25
	CAPITAL ACCOUNTS					
26.	(a) Capital notes and debentures			None		26 (a)
	(b) Preferred stock—total par value			None		(b)
	No. shares outstanding ____					
	(c) Common stock—total par value		200	000	00	(c)
	No. shares authorized ____					
	No. shares outstanding ____					
27.	Surplus		200	000	00	27
28.	Undivided profits		99	021	71	28
29.	Reserve for contingencies and other capital reserves		17	019	21	29
30.	TOTAL CAPITAL ACCOUNTS		516	040	92	30
31.	TOTAL LIABILITIES AND CAPITAL ACCOUNTS	3	598	183	06	31
	MEMORANDA					
1.	Average of total deposits for the 15 calendar days ending with call date	3	127	696	03	1
2.	Average of total loans for the 15 calendar days ending with call date	2	218	102	97	2
3.	Loans as shown in item 7 of "Assets" are after deduction of valuation reserves of		30	344	62	3
4.	Securities as shown in items 2-5 of "Assets" are after deduction of valuation reserves of			None		4

I, J. B. Douglas, Cashier, *of the above-named bank, do solemnly {SWEAR / AFFIRM} that this report of condition is true and correct, to the best of my knowledge and belief.*

J B Douglas

Correct—Attest:

J Marty Bryan
[signature] Fulton, Jr
James M. White
} *Directors.*

(MAKE MARK FOR NOTARY'S SEAL)

State of Texas, *County of* Randall, *ss:*

Sworn to and subscribed before me this fifteenth *day of* January, 1969,

and I hereby certify that I am not an officer or director of this bank.

My commission expires June 1, 1969 Linda Green, *Notary Public.*

ALL-STATE CHOIR MEMBERS from Canyon High School named in final tryouts Saturday at West Texas State University are, from left, Buddy Roland, tenor I; Hal Owen, tenor II; Jerry Landrum, tenor II; and Terry Landrum, bass II.

Choir . . .

(Continued from Page 1)

year's "Music Man". He is a member of the CHS Choir's boys quartet and madrigal singers and his quartet received a first division at state ensemble contest last year.

Miss Linda Adams is director of the CHS choral program. Other choir students receiving honors at the tryouts Saturday were Barry Cox, son of Mr. and Mrs. Wesley Cox of Canyon, who was selected as an alternate in the bass section; Gene Morrison, son of Mr. and Mrs. Gene Morrison, and Mike Shapley, son of Mr. and Mrs. J. D. Shapley, who were both selected in the second group of first tenors.

The All-State Choir eliminations began last October when 450 students of the region auditioned with 64 being selected as finalists for the tryouts held Saturday. Sixteen All-State Choir members were chosen from the 64 finalists.

Also named to All-State Choir in the finals Saturday were Vicky McFarlin of Dumas and Sharon Fagg of Perryton, first sopranos; Johnny Welch of Coronado at Lubbock and Wanetta Bayless of Pampa, second sopranos; Mackie Hudgens of Pampa and Ellen Roberts of Coronado at Lubbock, first altoes; Charletta Christie of Dumas and Sharon Hancock of Plainview, second altos; Larry Cole of Coronado at Lubbock, first tenor; Randy Tyler of Coronado at Lubbock and Steve Paxton of Borger, first bass; and Gary Miller of Coronado at Lubbock, second bass.

Rape . . .

(Continued from Page 1)

ing when she was picked up Saturday night at the Western Bowl in Amarillo by the five.

All the youths, except Mason, are also accused of participating in a fight Saturday night. A 21-year-old soldier was attacked by about 20 youths.

McCown, who is serving four years' adult probation after pleading guilty to a charge of forgery in November, is charged also with probation violation and aggravated assault, according to George Dowlen, Randall County Criminal District Attorney.

Afro . . .

(Continued from Page 1)

start the parade up here possibly at the square and march to the school," Walker said.

Walker said the city would want the parade sponsors to submit a statement to the Chief of Police Calvin Costley, outlining the exact time, place, number of persons expected, vehicles to participate and so on.

"The police chief will then review the statement and make any deletions or additions as necessary," Walker said.

The statement will then be submitted to the City Council for approval.

Walker said as of Wednesday no formal statement had been submitted.

Dr. T. Paige Carruth, dean of student life at WTSU, said the weekend, as sponsored by the fraternities "is fine."

More . . .

(Continued from page 1)

Brazzil, county agent.

The grand champion barrow was a Duroc shown by Randy Breitling. It was purchased by Bonded Duroc Farm of Canyon at 67.50 cents a pound and weighed 186 pounds.

Alton Currie exhibited the reserve champion barrow, also a Duroc. It weighed 208 pounds and was purchased by First National Bank at 52.50 cents a pound.

Market price on hogs Saturday was 19 cents.

The champion Southdown lamb weighed 72 pounds and was bought at $1 a pound by Harrison Implement Company of Amarillo. It was shown by Connie Brazzil.

The champion Hampshire lamb was shown by Jerry Crain and was bought by Taylor & Sons for 70 cents a pound. It weighed 103 pounds.

Champion fine wool and cross breed lamb was shown by Randy Breitling and was purchased by Kellog Grain Company of Amarillo at 50 cents a pound. It weighed 94 pounds.

Market price for lambs was 21 cents a pound.

Auctioneers for the sale were W. A. "Bill" Wilson, Meade Michael, Darrell Adams and Ed Kennedy.

Weed . . .

(Continued from Page 1)

the spring of 1970.

Crabtree said that the pesticide laboratoy in Denver had not yet made its report on the cause of the fish kill.

The laboratory in Austin was not able to pinpoint any definite cause, Crabtree said. It was the conclusion of the Austin lab that the kill was due to a number of stress factors.

These stress factors include cold temperatures, crowding, low water level and a high nutrient content of the lake.

Crop . . .

(Continued from Page 1)

total of the two acreages can be added together and any combination of corn, barley, grain sorghum and wheat can be planted.

Production records for 1965, 1966, 1967 will be required for proving a higher yield than established for farms.

If production records will substantiate a higher yield than established, an appeal must be filed within 15 days of the date of notice.

Warehouse receipts, scale tickets or settlement sheets may be accepted as proof of production if sufficient information such as dates is shown, Lloyd said.

Acreage and yield notices will be mailed in the next few days, Lloyd said, the the ASCS office should be notified immediately of any change of address.

Sale receipts for the 1968 wood incentive program must also be filed not later than Jan. 31.

Guilty Plea Is Accepted

Howard Lee Guffey, 47, of Amarillo, pleaded guilty Wednesday to a charge of aggravated assault and was sentenced to one year in the county jail by District Judge Gene Jordan.

Guffey, a dishwasher at the Red Barn in Canyon, was arrested Nov. 13 and charged with assault with intent to murder in connection with the stabbing of Raymond C. Root, a student at West Texas State University.

An argument between two employees at the Red Barn resulted in the stabbing of Root in the left wrist.

Classified ads in The Canyon News get fast results.

The Canyon News

The Canyon News, founded in 1896, is an independent newspaper dedicated to the best interests of the community, state and nation.

A subscription is $5.00 a year in Randall and surrounding counties and $6.00 a year elsewhere.

The Canyon News is published weekly at its offices, 412 15th Street, Canyon, Texas. Second class postage is paid in Canyon. Zip Code 79015.

Any erroneous reflection upon the character, standing or reputation of any person, firm or corporation which may appear in the columns of this newspaper will be corrected upon being brought to the attention of the editor.

The Canyon News is a member of the Panhandle Press Association, Texas Press Association and National Editorial Association.

Troy Martin. . . . . Publisher
James Martin. . . . . Advertising Manager
Joan Castleman. . . . . Bookkeeper

HAPPINESS

Is A Four-Letter Word:

S-A-V-E

Ask About The Three-Point Savings Plan At Canyon's Only Full Service Bank.

1. Savings Accounts
2. Time Certificates Of Deposit
3. First National Bank Savings Certificates

THE FIRST NATIONAL BANK IN CANYON

YOUR SAVINGS PARTNER

1401 4TH AVENUE CANYON, TEXAS

MEMBER FDIC

FIESTA DEL MONTE SALE

OPEN SUNDAY 10 A.M. -6 P.M.
OPEN DAILY 8 A.M. -8 P.M.

Bellah's SUPER MKT.

FREE 100 Buccaneer Stamps With this Coupon and $10.00 Purchase

DELMONTE FRUIT COCKTAIL 303 CAN 4/$1.00

DEL MONTE PINEAPPLE SLICED, CRUSHED, CHUNK 1 1/2 SIZE 4/$1.00

DEL MONTE PINEAPPLE JUICE 46 OZ. CAN 3/$1.00

MERICO CINNAMON ROLLS 4/$1.00

BETTY CROCKER CAKE MIXES 3/$1.00

Fresh TOMATOES 2 Lbs. 39¢

DEL MONTE TOMATO JUICE 46 OZ. CAN 3/$1.00

DEL MONTE FRUIT DRINKS 46 OZ. CAN 4/$1.00

DEL MONTE CUT GREEN BEANS 303 CAN 4/$1.00

Del Monte TUNA Flat Can 3 For $1.00

Gladiola FLOUR 25 Lb. $1.89

FIESTA DEL MONTE SALE

Del Monte CATSUP Lg. 20 oz. Bottle 3 For $1.00

Northern Toilet TISSUE 4 Roll Pkg. 3 For $1.00

Swift Jewel SHORTENING 3 Lb. Can 39¢

DEL MONTE PEAR HALVES 2 1/2 SIZE CAN 2/$1

DEL MONTE SEASONED GREEN LIMAS 303 CAN 5/$1

DEL MONTE SPINACH 303 CAN 5/$1

DEL MONTE HALVES SLICED Low Calorie PEACHES 303 CAN 3/$1

SWEET ROSE SOFT MARGARINE 3 LBS $1.00

BAN ANTI PERSPERANT DEODORANT 79¢

JERGENS EXTRA DRY LOTION 89¢

SUDDEN BEAUTY Hair Spray REGULAR SUPER UNSCENTED CAN 68¢

FIESTA DEL MONTE SALE

Del Monte CORN Golden Whole Kernal or Cream Style 303 Can 5 Cans $1.00

BANANAS LB. 10¢

BELL PEPPERS LB. 19¢

ROME BEAUTY APPLES 4 LB. BAG 35¢

WILSON LEAN BACON LB. 65¢

BEEF Liver LB. 29¢

PORK Steak LB. 49¢

PORK Roast LB. 45¢

SWIFT WISCONSIN LONGHORN Cheese LB. 59¢

FIESTA DEL MONTE SALE

Del Monte SWEET PEAS 303 Can 5 For $1.00

DOUBLE BUCCANEER STAMPS TUESDAY AT BELLAH'S

FOR FAST ACTION USE THE WANT ADS FAST RESULTS

CANYON NEWS
CANYON SUNDAY NEWS
CLASSIFIED ADS SELL

TO USE THEM JUST CALL OL 5-2141 AND ASK FOR AD TAKER

CLASSIFIED RATES

First Insertion, Per Word	10 Cents
Second Insertion, Per Word	5 Cents

Minimum Charge for first insertion, $1.50.
Minimum Charge per subsequent insertions, $1.00.

Display Classified Ads $1.20 Per Inch

DEADLINE: 10 A. M. Wednesday
SUNDAY NEWS 10 A.M. SATURDAY

CHRISTOPHER REAL ESTATE CAN SAVE YOU MONEY

SELLING IS OUR BUSINESS

Jim Christopher Real Estate Sales

DWELLING & RENTAL
Large house and 1 BR rental. Owner financed.

BEAT THE PRICE INCREASE
All Sizes Residential--Small down payment, mo. payments, Use lot for Down Payment on new dwelling.

INVESTMENT
2 BR Close to college. Assume 6% loan.

CUSTOM HOME
$1,600 for Equity, Brick 1 3/4 baths, fireplace, 2 car garage.

655-4354
655-4382

SMALL DOWN PAYMENT
4 BR, fireplace, 2 car garage. Under construction. Buy now and save.

COUNTRY HOME!!
Custom 3 BR brick, fireplace, Ref. Air, 2 acres of land. Fronts on Hwy.

Salesmen
George Stevens--655-3740
Peggy Turk-----655-4798

SELLING IS OUR BUSINESS. SERVICE IS OUR MOTTO.

CHRISTOPHER REAL ESTATE CAN SAVE YOU MONEY

FOR SALE REAL ESTATE

For Sale: Completely furnished brick, three bedroom, two bath, large living room, den and country kitchen. New carpet, heating and refrigerated air. Would consider mobile home. Call 655-3421 after 5 p.m. 3tc-42

Some good buys in older houses. C. N. Cosby-Real Estate. 2713 9th Ave., Phone 655-3739 before 9 a.m. and after 6 p.m. TFC-41

THE DAVIS AGENCY
INSURANCE-LOANS
REAL ESTATE
1619 4TH AVE.
OL5-2553

Loans on homes in Canyon to buy, build or repair. Abstracts and title Insurance. Mrs. A.B. Duncan. West side of the square, telephone 655-3252. TFC-8

For Sale: 1/4 block suitable for apartment house. 3 Blocks from college campus. Call 655-3877. Joe Grady Crowley. TFC-42

For Sale: Home 2409 10th Ave. Assume good interest loan. Take a second lien to party that qualifies. J. C. Bellah. 2tc-42

Classified ads in The Canyon News get fast results.

FOR SALE MISCELLANEOUS

25 lbs. package beef assorted cuts from fully grain fed beef. $15.95. Happy Food Bank, Happy, Texas. TFC-42

For Sale: Frying size rabbits live or dressed, Call L. D. Caldwell 655-8902, 655-3190. TFC-40

LOSE WEIGHT safely with Dex-A-Diet Tablets. Only 98¢ at The Pharmacy. 6tp-39

Tiny Toy Poodle Puppies. AKC registered, 2 white females. Come by and see at 2300 block of 14th Ave., Apt. 205. 2tp-42

Rocker recently upholstered in Early American Print. Perfect condition. Craig Johnson. 655-2504. 2tc-42

For Sale: 1959 Midway Mobile Home. 45 x 10 2 bedroom, oak paneled, nice. 655-7649. TFC-42

Colds, Hay Fever, Sinus--Hours of relief in every SINA-TIME capsule. Only $1.49. The Pharmacy. 4tp-39

For Sale: Gibson Scout Amplifier and electric guitar. 655-4183. 2tp-42

Necchi 510 Sewing Machine, brand new, never uncrated. 1/2 price. 655-2504. 2tc-42

No regret, the best yet; Blue Lustre cleans carpets beautifully. Rent electric shampooer $1. Thompson's. 1tc-42

Classified ads in The Canyon News get fast results.

For Rent: Furnished, 3 bedroom and den, carpeted, drapes, storm cellar. Call Morgan 355-8051 or 352-3578. TFC-42

For Rent: Furnished house. 1717 6th Ave. Four college boys. J. C. Bellah. 2tc-42

For Rent: Furnished or unfurnished three bedroom house in Sunday Canyon. Call 374-1334. 2tc-42

REAL ESTATE

Immaculate 3 BR Brick, 1 3/4 Established Loan with small monthly Payments. 1404 8th Ave.

Lot: 100x140 Corner, located at 8th Ave. & 15th St.

90% LOANS 25 TO 30 YRS CONVENTIONAL FHA-GI

60 Acres on Pavement near Canyon, all in cultivation, Fenced, 2 BR Dwelling, some sheds, electric domestic well.

WE ARE IN NEED OF LISTINGS Residential, Commercial, & Farm

Tom R. Keeling
655-4621

Wanted to rent: two bedroom furnished house. 655-7966. 3tp-41

Carpenter work wanted, repair, remodeling, sheetrocking, painting, cabinet work. 655-3063. TFC-s8

Work Wanted: Experienced farm hand, references possible. Need money for college. Call Jackie Barnes, 655-7141 ext. 2167. 2tp-18

TAX SERVICE

Income Tax
30 years Experience
Ruth Gidden - 655-3266 30tc-st17

Income tax service, Mary Donnell, 1709 5th Ave. 10 a.m. to 3 p.m., 5:30 p.m. to 7 p.m. Monday through Friday, 10 a.m. to 5 p.m. Saturday. Sunday by appointment. 655-7401 or 488-3674. 28tc-s17

MISCELLANEOUS

Free removal of dead stock. Call 335-2211. TFC-th36

Dirt, Caliche, Fertilizer. Hauling, Buildings torn down and hauled away. Phone GY9-2256. TFC-40

Going somewhere? Or been? The Canyon News wants to know about it--and so do its readers.

CANYON LOTS

250' highway 60 frontage, at 15th St. Zoned commercial.

Motel in West Amarillo free of debt to trade.

Either property for sale, trade or lease. Call Frank Wiginton, owner at

655-2124

Expansion and growth of our Business Necessitate a Move to Larger Facilities and More Convenient Parking for our Clients. Announcement later as to exact date of move to 1911 Fourth Ave.

Must sell or trade nice 3 BR home in Pioneer Estates.

Lovely 4 BR in Hidden Valley.

Older 3 BR, 1 Bath near University. $5,500.

Practically new large 2 BR, 1 1/2 bath. Single garage. Owner leaving town.

A. L. Crossland
Real Estate And Insurance
1605 4th AVENUE
Office 655-3941
Home 655-2754

West Texas State University will accept sealed bids until 12:00 noon, January 22, 1969, on surplus furniture and equipment. Items may be inspected at the WTSU Maintenance Department, 2:00 p.m. to 5:00 p.m., weekdays. 2tc-41

NOTICE OF INTENTION TO ISSUE REFUNDING BONDS FOR THE PURPOSE OF REFUNDING $397,000 "RANDALL COUNTY, TEXAS, COURTHOUSE IMPROVEMENT WARRANTS," DATED FEBRUARY 1, 1968

TO THE RESIDENT QUALIFIED PROPERTY TAXPAYING ELECTORS OF RANDALL COUNTY, TEXAS:

TAKE NOTICE that on the 10th day of February, 1969, the Commissioners' Court of Randall County, Texas, at the regular meeting place of said Court in the Courthouse at Canyon, Texas, will pass an order authorizing the issuance of refunding bonds of said County in the principal sum of $397,000 for the purpose of refunding, cancelling, and in lieu of the indebtedness now outstanding against said County, represented by --

$397,000 "RANDALL COUNTY, TEXAS, COURTHOUSE IMPROVEMENT WARRANTS," dated February 1, 1968, numbered 1 through 397, each in denomination of $1,000, maturing on February 1 in the years 1970 through 1986;

all of said warrants bearing interest at the rate of 5% per annum, said warrants having been authorized by certain orders passed by the Commissioners' Court of Randall County, Texas, on the 12th day of January, 1968; and reference to said orders is hereby made for further and more detailed description of said warrants and shall be considered as much a part of this notice as if incorporated herein.

FURTHER TAKE NOTICE that the proposed refunding bonds shall bear interest at a rate of not to exceed FIVE PER CENTUM (5%) per annum, payable annually or semi-annually; and the principal amount of said bonds shall become due and payable serially, the maximum maturity date to be not later than the 31st day of December, 1988.

WITNESS MY OFFICIAL SIGNATURE this the 6th day of January, 1969.

Carroll E. Brown
County Judge, Randall County, Texas 3tc-41

Semester Break Theatre Party

First Baptist Church of Canyon will sponsor a "between semester theatre party" Saturday with the film "Moon Pilot" and a roadrunner cartoon to be shown at 7:30 p.m.

Junior high and high school students are invited to attend. Popcorn and pickles will be served at no charge and cold drink machines will be available. There will be no admission for the films.

Sponsors will be officers and teachers of the Intermediate I department of the church.

Classified ads in The Canyon News get fast results.

MOD Drive Is Planned

Annual "mother's march" for the March of Dimes has been scheduled for Sunday afternoon, January 26, from 2-5 p.m.

Named as co-chairmen for the project are Mrs. Bob Neeb and Mrs. Paul Davis. Both represent the Canyon Study Club which will coordinate the city-wide canvas.

Planning and drive assignments will be made at a meeting Thursday in the home of Mrs. Neeb. Assignments and information packets will be distributed to Canyon Study Club members at a regularly scheduled meeting Tuesday.

Headquarters for the campaign will be the Pioneer Natural Gas Building in Canyon.

Residents desiring to serve as volunteers on the project may contact either Mrs. Neeb or Mrs. Davis prior to the campaign.

Resident's Relative Dies

Funeral services for Mrs. R. C. Lang, 84, of Kress were conducted Tuesday at the Kress Church of Christ.

Mrs. Lang died Sunday in a Plainview Hospital. She was born in Era, Texas and came to Kress in 1948 from Bryan.

Survivors include her husband, five daughters, two sons, two stepsons, two step daughters, 35 grandchildren and a sister, Mrs. Carl Smith of Canyon.

OES Program Set Tonight

Canyon Order of the Eastern Star will present a special program tonight, Thursday, at 7:30 o'clock in Masonic Lodge Hall.

The program will honor past worthy matrons and worthy patrons of the OES and will be concluded with a social hour.

Mrs. Louie Davis, worthy matron, and H. E. Campfield, worthy patron, will be in charge of the closed meeting.

Commission Okays Bid For Trailers

The city zoning commission Monday granted a special permit, pending like approval of the city, to Jack Hughes for locating two trailer homes on property on 3rd Ave.

The property is zoned for multiple-family dwellings.

Each trailer would be on one 50-foot lot.

The commission approved the special use permit unanimously.

The City Commission will hear Hughes' request at 7 p.m. Feb. 6.

FREE REMOVAL OF DEAD STOCK
CALL 335-2211
Since 1952
AMARILLO RENDERING CO.

FOR SALE AUTOMOBILES

1962 Chevy Super Sport Impala, Air Cond, 4 speed, black exterior and interior. 655-3193. TFC-18

Choice Of 21" Early American or Modern Color TV
$95.00
ALVIN KUHLMAN
HU8-3785

For Sale; 1963 Two door Bonneville, air cond., clean. 655-7388 after 5 p.m. TFC-41

Buying? Selling? Use the classified advertising pages of The Canyon News.

Carrier
HEATING AND AIR CONDITIONING
WAYNE WIRT ELECT.
OL5-2521

FOR RENT HOUSES

For Rent: Two furnished two bedroom houses. Bills paid. Call HU8-3131. TFC-18

For Rent: Two bedroom house. 205 15th St., Call 655-3800. TFC-41

For Rent: Unfurnished two bedroom house, garage, fenced yard. 655-3807. TFC-41

For Rent: Two bedroom house. Private trailer space. 655-4770. TFC-42

REAL ESTATE

Need a new house? See this lovely 4 bedroom, 1 3/4 baths, den, living room, fenced yard and double garage. Many extras. Located at 2515 14th Ave.

Make an offer on this small home located at 2105 6th Ave.

A good investment northwest of town. 1/2 section of irrigated land with small house and barn. Completely fenced.

THE BLACKWELL AGENCY
1319 4th Ave. 655-4661

For Rent: Furnished one bedroom house. 1005 3rd Avenue. 655-3067. TFC-42

For Rent: Clean 2 bedroom house. 655-2320 after 5:30. 2tc-42

For Rent: Furnished two bedroom mobile home. Available Jan. 17th. 1706 6th Street. 655-3572. TFC-42

UPHOLSTRY and REFINISHING
3728591 6552504
AFTER 5 P.M.
Craig Johnson

For Rent: Three room house with stove and refrigerator. May be seen after four o'clock in the afternoon. Address 606 19th St. TFC-42

FOR RENT APARTMENTS

For Rent: Furnished one or two bedroom apartments. 655-2378. TFC-28

FOR RENT MISCELLANEOUS

Furnished Mobile Home for Rent. 655-7525. 2tc-18

For Rent: Rooms. 1800 4th Ave. or call 655-4146. 2tc-18

For Rent: Stables for horses or will board. Facilities for riding, roping, barrels, etc. 655-2258. TFC-39

Trailer space for rent. 2103 13th Ave. Call 655-3836. TFC-42

WANTED

Wanted: Paper route boys. Good routes open. 655-2220. TFC-22

CARD OF THANKS

I wish to express my deep appreciation and thanks to my friends and Neblett Hospital staff who were so kind and thoughtful during my recent stay in the hospital.
Mrs. Laura E. Davis. 1tc-42

LEGALS

January 13, 1969

The designation of County depositories for the years 1969 and 1970 will be made in accordance with Article 2544, et seg. Texas Civil Statutes. Bids will be received until 1:30 P.M., Monday, February 10, 1969, at which time they will be opened and read before the Commissioners Court. The Court reserves the right to reject any or all bids.

Carroll E. Brown
County Judge
Randall County, Texas 3tc-42

CULVER TREE COMPANY
Topping-Triming
Spraying & Termiting
All Tree Service
373-4683

REMEMBER: WINTER SPRAYING OF DORMENT INSECTS PREVENTS SPRING AND SUMMER PROBLEMS

MOSES January SALE
CLEARANCE SPECIALS IN ALL DEPARTMENTS

Special! **Cannon Towels**
- Beautiful Jacquard patterns in thick, thirsty terry
- Matched ensembles — new fashion colors!!
- Slight irregulars

REG. $2.00 VALUE Size 22"x44" BATH TOWELS Ea. 97c
REG. $1.22 VALUE Size 16"x26" FACE TOWELS Ea. 57c
REG. 59c VALUE 12"x12" WASHCLOTHS Ea. 33c

Limit 4 Boxes Reg. 59c
BROCK CHOCOLATE COVERED **CHERRIES** 2 BOXES 69c (ONE BOX 37c)

Selected Groups of Winter **APPAREL & ACCESSORIES** 1/3 to 1/2 OFF
Ladies'—Men's—Girls'—Boys'

FRINGED TOSS PILLOWS
SOFT SHREDDED POLY FOAM FILLED
Genuine $1.99 Value!! $1.33 Ea.

DOLL SALE LARGE BEAUTIFUL DOLLS Save up to 50% and more

TOY SALE TV TOYS and LARGE TOYS Save up to 50% and more

BED PILLOWS
SOFT SHREDDED POLY FOAM FILLED
- Completely Washable
- All over floral tick
$2.49 VALUE! $1.66 Pair

REDUCED UP TO 50%
NYLON STRETCH Net & Fancy **PANTY HOSE** Children's and Ladies' Sizes Values to $1.99 $1.22
NYLON STRETCH **STOCKINGS** Fishnet & Fancy 97¢ Values! NOW 53c 77¢ Values! NOW 37c

First Quality **Metal Photo Frames** ASST. SIZES & DESIGNS YOUR CHOICE 99c

Assorted Plastic **Kitchen Ware** Popular Colors YOUR CHOICE BARGAIN 37c Ea.

JERGEN'S LOTION Reg. $1.00 Size 77c

FOR BRUNETTES ONLY Reg. $2.25 ONLY $1.99

GENUINE **HIND'S** Honey & Almond **LOTION** Big $1.00 Size 66c

HOUR after HOUR AEROSOL **Spray Deodorant** Reg. $1.49 99c SPRAY CAN

ARE YOU A PUZZLE PRO? **TUCO PUZZLE** and every piece "Tripl-thick" interlocking REG. $1 VALUE 66c EA.

ULTRA-BRITE **Tooth Paste** Reg. 43c Size 28c

RIGHT GUARD Anti-Perspirant **DEODORANT** Reg. $1.69 Size 99c

Colgate TOOTH PASTE Reg. 78c Size 53c

TROL SHAVE FOAM Regular or Lime $1.50 Size 99c

FALL FABRIC SALE

Fall Remnants	Orlon Acrylic Prints	Ottoman Prints	Hopsacking
Reg. 44¢ & 57¢	Reg. $1.47	Reg. 99¢	Reg. 77¢
3 YD. $1.00	YD. 99¢	YD. 47¢	YD. 47¢

See The Special Clearance Counter With Savings Of 50% and More

M. E. MOSES Co.
"Serves You Better" 5¢-10¢-25¢ & $1.00 STORES "Saves You More"

Larry Dirks In Training

Larry Dirks is presently in basic training with the United States Army at Fort Polk, Louisiana.

Dirks is the son of Mr. and Mrs. Jerry Dirks of Canyon. He graduated from Canyon High School in 1968 and at the time of his enlistment was a student at West Texas State University.

After basic training, Dirks is scheduled to be assigned to Fort Walters in Mineral Wells for warrant officers school and helicopter pilot training.

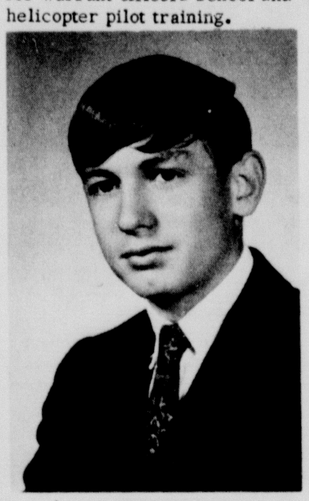

LARRY DIRKS

BSP Sorority Group Meets

Chi Upsilon chapter of Beta Sigma Phi sorority held a regular meeting last Wednesday at the West Texas State Bank in Canyon.

Mrs. Carl Sims, president, called the meeting to order with the opening rituals and roll call was directed by Mrs. Speck Benham.

Plans were discussed for the annual chapter Valentine Ball to be held February 8. The Valentine queen and princess will be announced at the event.

Closing rituals concluded the meeting.

Next regular session for the chapter will be January 22 in the home of Mrs. Speck Benham.

Books Added At Library

New selections for adult and juvenile readers have been added to the collection at the Canyon Public Library in recent weeks, according to Mrs. Chester A. Pierle, librarian.

Adult additions include "A World of Profit" by Louis Auchincloss; "Anti-Memoirs" by Andre' Malraux, "Testimony of Two Men" by Taylor Caldwell. "The Wind Blows Free" by Vian Smith, "LaFitte The Pirate" by Lyle Saxon, "Preserve and Protect" by Allen Drury, "The Salzburg Connection" by Helen MacInnes, and "How To Defend Yourself, Your Family and Your Home" by George Hunter.

New books for juvenile readers are "Men and Machines" by Robert Silverberg, "Story of P. T. Burnam" by Sutton, "Action At Paradise Marsh" by Ester Wier, "The One-Legged Ghost" by Betty Jean Lifton, "The Iron Doors Between" by James Summers, "The Boy Who Could Sing Pictures" by Seymour Leichman, "Destination Capri" by Laura Cooper Rendina, and "Willy O'Dwyer Jumped Into The Fire" by B. S. DeRugniers.

Palo Duro MILs Have Meeting

Palo Duro Mother-in-Law Club met Friday afternoon in the home of Gladys Haines with Mrs. J. P. Hammons as co-hostess.

Members read favorite poems and discussed letters received from Girlstown USA.

Present were Mesdames Rae Walters, J. L. Hilgenfeld, E. E. Plank, Mae Johnson, Leonard Winters, Bill Money, M. J. Noel, Clark McClendon, H. E. Campfield and visitors, Mrs. Curt Samples and Mrs. Ila Colling.

Xi Kappa Zeta Holds Meeting

Xi Kappa Zeta chapter of Beta Sigma Phi sorority met Tuesday evening at the Girl Scout Building for a business meeting and program on "floor covering" by Mrs. Gene Golson.

During the business session secret ballots were taken for Valentine Queen and Princess to be honored at the upcoming February social.

Attending were Mesdames Charles Peckenpaugh, Robert Brotherton, Gene Golson, Johnny Robinson, Kirk Kite, Herbert Kuhlman, James Irwin, and Misses Virginia Rossiter and Betty Sue Patterson.

Next club meeting will be January 21 at the home of Miss Virginia Rossiter.

Cafeteria Menu

CANYON HIGH SCHOOL

THURSDAY, JANUARY 16
Hamburgers
Pickles, Tomatoes
Potato Salad
Buns, Butter, Milk
Cookies

FRIDAY, JANUARY 17
STUDENT ACCOUNTING DAY

MONDAY, JANUARY 20
Steak, Gravy
Mashed Potatoes
Green Beans
Tossed Salad
Rolls, Butter, Milk
Apple Cobbler

TUESDAY, JANUARY 21
Fried Chicken
Potatoes
English Peas
Celery Sticks
Bread, Butter, Milk
Fruit Cup

WEDNESDAY, JANUARY 22
Lasagna
Green Salad
Corn
Bread, Butter, Milk
Peach Halves

Hole-in-One For Professor

Dr. Robert C. Burton shot a hole-in-one at the Canyon City Club last Sunday on No. 7 hole.

Dr. Burton, associate professor of geology at West Texas State University, was golfing in a foursome at the time of the shot.

CANYON JUNIOR HIGH SCHOOL

THURSDAY, JANUARY 16
Hamburgers
Cheese
Pickles, Tomatoes
Potato Salad
Buns, Butter, Milk
Cookies

FRIDAY, JANUARY 17
STUDENT ACCOUNTING DAY

MONDAY, JANUARY 20
Steak, Gravy
Mashed Potatoes
Green Beans
Bread, Butter, Milk
Apple Cobbler

TUESDAY, JANUARY 21
Fried Chicker
Mashed Potatoes
English Peas
Celery Sticks
Rolls, Butter, Milk
Fruit Cup

WEDNESDAY, JANUARY 22
Lasagna
Tossed Salad
Corn
Rolls, Butter, Milk
Peach Halves

REX REEVES AND GENE HOWE ELEMENTARY

THURSDAY, JANUARY 16
Cheeseburgers
Onion Rings
Lettuce, Tomatoes
Mustard, Pickles
Buns, Butter, Milk
Jello with Topping

FRIDAY, JANUARY 17
STUDENT ACCOUNTING DAY

MONDAY, JANUARY 20
Steak, Gravy
Beet Pickles
Buttered Rice
Rolls, Butter, Milk
Applesauce

TUESDAY, JANUARY 21
Pork Casserole
Green Beans
Bread, Butter, Milk
Yellow Cake with Chocolate Icing

WEDNESDAY, JANUARY 22
Barbequed Turkey
Creamed Potatoes
Carrot Sticks
Bread, Butter, Milk
Lemon Pudding

NO DEALERS SOLD AT THESE PRICES

SCOTT BATHROOM TISSUE 4 ROLL PKG. 33¢

MISS BRECK HAIR SPRAY 49¢

GUM DROPS, SPICE DROPS, ORANGE SLICES Bunte Candy REG. 49¢ PKG. 25¢

Phillips Milk of Magnesia FLAVORED MINT OR REG. 12 OZ. 57¢

TENDER TOUCH Body Lotion Moisturizer $3.00 VALUE 16 OZ. PINT 87¢

Yu After Shave Lotion REG. $2.00 87¢

DRISTAN TABLETS REG $1.29 77¢

SCOTT PAPER TOWELS JUMBO ROLL 29¢

"EVERREADY" ADJUSTABLE NO. C-57 IRONING TABLES $3.47

UDICO MODEL NO. OB-1 Broilmaster $11.87

RUBBER GLOVES NO. 1292 REG. 98¢ 57¢

"WHERE YOU ALWAYS BUY THE BEST FOR LESS"

GIBSON'S DISCOUNT CENTER

1413-23RD STREET OL5-2195

NEW WINTER HOURS BEGINNING MONDAY, JAN. 20. 9 A.M. TO 8 P.M.

WE RESERVE THE RIGHT TO LIMIT QUANTITY.

KELLY COTTAGE CHEESE 2 LB. CTN. 39¢

SWIFTS PREMIUM PICNICS 3 LB. $1.97

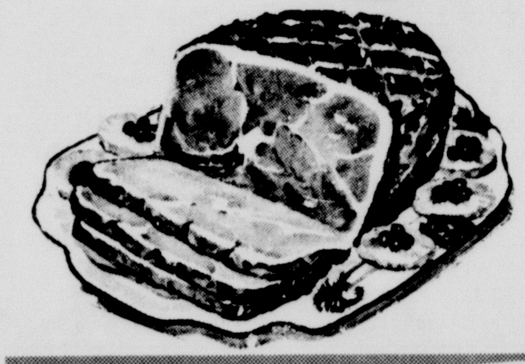

ANACIN ANALGESIC TABLETS FAST PAIN RELIEF HEADACHE · COLDS · BODY ACHE · NEURALGIA 100'S REG. $1.39 ANACIN TABLETS 87¢

NESTLE COCOA MIX 1 3/4 LB. CAN 57¢

LAUNDRY DETERGENT PUNCH GIANT BOX 59¢

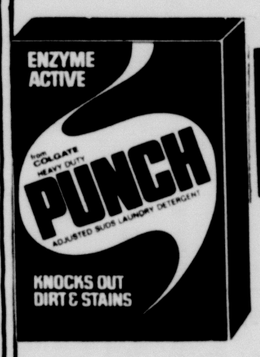

FEDERAL 20 & 16 GAUGE FIELD LOADS SHOTGUN SHELLS $1.87

DUPONT "RALLY" Cleaner Wax & Polish 97¢

5 KLEENEX PKG. SIZE AUTO KLEENEX HOLDER 13¢

KODAK CAROUSEL NO. 581 Slide Tray REG. $2.95 $1.97

"HOLLYWOOD Sealed Beam Spotlight $3.97

LONG SLEEVE WHITE Mens Sweat Shirts $1.37

SIZES 4-12 W/FOOT BALL NUMBERS ON BACK Boys Sweat Shirts 77¢

RED Pajamas & Sleep Coats $2.47

Reduction of Prices On All Mens Coats

Ladies Blouses LONG SLEEVE $2.97

MISS TIPPY KNEE-HI SOCKS PKG. OF 3 FOR 57¢

VARSITY

TODAY-FRI.-SAT. SUN.-MON.-TUES.

PARAMOUNT PICTURES presents A DINO DE LAURENTIIS PRODUCTION

JANE FONDA

BARBARELLA

DAVID HEMMINGS UGO TOGNAZZI

PANAVISION TECHNICOLOR A PARAMOUNT PICTURE S.M.A.

FEATURES 7:00-8:50

RESTRICTED RATING NO CHILDREN UNDER 12

Starts Wed. "SKIDOO"

German Recipes Shared

Mrs. James McSween shares favorite recipes from Germany with our readers this week.

A native of Germany, Mrs. McSween is the former Kaethe Magdalene Troschke of West Berlin. Her mother, who has been to the United States on four visits still resides in West Berlin.

Mrs. McSween and her husband, James, were married in West Berlin at the Evangelical Lutheran Church where she had taught kindergarten for seven years in 1957.

She related that both her sisters, Mrs. Edward L. Weed of Long Island, New York and Mrs. Edward W. Querry of Kent, Ohio, also married American servicemen.

Her husband is a native of Giddings, Texas and his mother and stepfather, Mr. and Mrs Dee Webb, now live in Edinburg. He graduated from Giddings High School and earned the BA degree from Sam Houston Teacher's College in Huntsville, the MA from the University of Tennessee and is presently working on a doctorate at the University of Tennessee.

The McSweens came to Canyon in 1967, where he teaches sociology at West Texas State University.

They have one son, Gordon Alan, who is a second grade student.

Mrs. McSween is a den mother for Cub Scouts here and the family is active in St. Paul Lutheran Church, where she teaches a kindergarten Sunday School class and her husband is substitute teacher for the teenage group.

Of hobbies, Mrs. McSween said that the family enjoys camping and swimming and have recently made a 10-state trip by camper during the Christmas holidays.

The recipes she shares are:

MOHUSBOLLEN
(POPPY SEED ROLL)

1 can of Poppy Cake and Pastry Filling
1 pkg. fresh or dried yeast
1 cup white sugar
2 eggs
1/4 lb. butter or margarine
3 cups flour
2 tsp. vanilla
dash of salt
1 Tbsp. rum or extract

Keep all ingredients at room temperature. Make regular yeast dough and roll out on floured board. Take rolled out dough and put on greased and floured cookie sheet. Spread poppy-seed filling over the dough. Add rum or extract if desired and roll together. Push ends of roll together and cover with egg white to keep roll closed. Let rise until doubled in bulk on top of oven, covered with towel.

Bake in moderate 350 degree oven until done. (Test with toothpick.) Allow to cool for 5-10 minutes and ice with a light powdered sugar icing of butter, cream and sugar.

* * *

EASY CHICKEN ROLLS
(Serves 4)

8 chicken breasts
1 pkg. smoked spicy beef
4 pieces of bacon
2 cans cream of mushroom soup
2 Tbsp, white wine, if desired

Loosen chicken breasts from bone and skin. Take one slice of smoked beef and roll together. Roll chicken breast around beef. Divide bacon slices in half and roll around chicken. Fasten with toothpick. Do not add any salt, since beef is salty.

Put rolls in greased pyrex pan. Pour cream of mushroom soup over it. Cover with foil and bake in 450 degree oven until done and bubbly hot.

Good served with cooked rice which has been seasoned slightly with nutmeg and butter.

* * *

HOT PUNCH

1 bottle red burgundy
1/2 cup sugar
4 oz. lemon juice
4 cloves, or powdered cloves
1 sliced lemon
1 cup water, if desired

Heat all ingredients to boiling point, except lemon slices.

Place individual lemon slices in punch cups and cover with hot punch. May use additional sugar if desired.

HOMEMAKER OF THE WEEK Mrs. James McSween shares favorite recipes from Germany with our readers this week including a Mohusbollen or Poppy Seed Roll pictured here.

Family Night For Lutherans

St. Paul Lutheran Church will have a family night Friday at 7:30 p.m., according to Rev. Sam Nafzger.

A discussion of Lutheran churches relationship with other churches will be conducted and concluded with refreshments.

Canyon MIL Club Meets

Canyon Mother-in-Law Club met last Thursday in the home of Mrs. C. W. Dunn.

Mrs. Lewis Harvey opened the meeting as she led group singing of "How Great Thou Art".

Mrs. J. A. Woodfin gave the devotional and prayer was given by Mrs. W. S. Wharton. The group voted to sign a petition in support of the Apollo astronaut's prayer and went as a group to the Chamber of Commerce office to sign the petition.

Mrs. H. C. Gentry directed the roll call and minutes of the last meeting were read. A treasurer's report was given and closing recreation was led by Mrs. Lewis Harvey.

Next meeting for the club will be February 13 with Mrs. John Wright and Mrs. C. W. Newsom as hostesses.

Present were Mesdames J. A. Woodfin, R. E. White, W. I. Wester, John Wright, H. C. Gentry, W. S. Wharton, W. J. Stewart, J. C. Curb, Lewis Harvey, C. W. Dunn and a guest, Mrs. Hampton Lisle.

Mrs. Echols Is Honored

Mrs. Weedon Echols was honored with a farewell tea Sunday afternoon in the home of Mrs. Dwyane Dennis.

Mrs. Echols has accepted a post as home demonstration agent at Goldthwaite.

About 30 attended the event Sunday where the tea table was laid with a gold cloth and centered with an arrangement featuring gold and orange. Nutbreads, spiced punch and coffee were served.

Assisting Mrs. Dennis with hostess duties were Mrs. Hampton Lisle and Mrs. Winston Hall.

Conservation Discussed By Happy Club

Woman's Study Club of Happy met last Tuesday in the home of Mrs. R. W. Johnston with Mrs. Mary Clark as co-hostess.

"Let Feeedom Reign to Conserve America" was the theme for the program and roll call was answered by 22 members with "news in conservation".

Mrs. Dick Railsback, president, was in charge of the business session. Treasurer's report was given by Mrs. Cone Johnson followed by a correspondence reading which included an acknowledgement and thank you from the Wichita Falls State Hospital for the large box of gifts sent them at Christmas.

Mrs. Clayton Devin, conservation chairman, was in charge of the program and discussed the "New Conservation Crises." Others on the program were Mrs. Reed McDonald "The Agriculture Program"; and Mrs. Virgie Toles on "The Poverty Program". Mrs. Arthur Miller gave "Preservation of the Big Thicket" and a question session was conducted.

Refreshments were served after the meeting. Next session for the group will be January 21 in the home of Mrs. Clayton Devin.

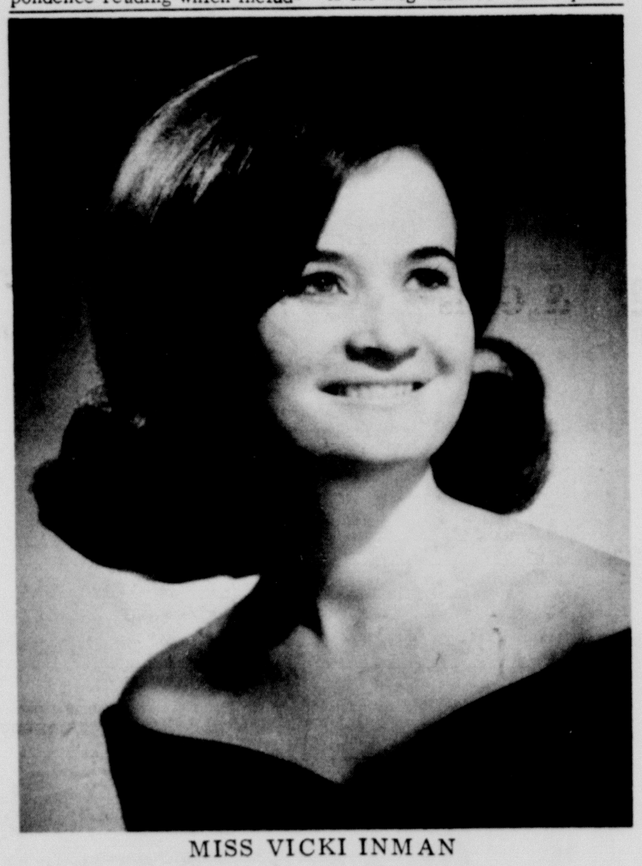

MISS VICKI INMAN

July Vows Planned

Mr. and Mrs. Burke Inman of Hereford announce the engagement of their daughter, Vickie, to Bruce L. Miller, III, son of Mr. and Mrs. Bruce Miller of Hereford.

Plans are for a July wedding ceremony.

A 1965 graduate of Hereford High School, the bride-elect attended West Texas State University for two years where she was a member of Zeta Tau Alpha sorority. She worked for the Hereford Brand last summer and is presently a senior at the University of Missouri School of Journalism, where she is a member of Theta Sigma Phi, women's journalism honorary, and ZTA secretary. She has been on the Dean's Honor List each semester and was one of the 25 best dressed coeds in 1968 at the university, a finalist for Savitar Queen and a Miss Mizzou calendar girl.

The prospective bridegroom is a 1965 graduate of Culver Military Academy in Indiana and a senior economics major at the University of the South in Sewanee, Tennessee. He is a member of Sigma Nu fraternity and the Order of Gownsmen, an academic honorary.

For COLDS take 666

1¢ SALE
Over 4,000 Pairs of Shoes
Women's-Childrens - Mens
STARTS THURSDAY, JAN. 16
OPEN 8:00A.M. TO 7:30P.M.
Other Specials Not On 1¢ Sale
Nunn-Bush & Ped Win Mens Dress Oxfords
Values to $33.00 Spec. $11.98 - $15.98 - $17.98 - $19.98 - $22.98
Dan Post - Tony Lama Mens Western Boots
Values to $39.00 - Spec. $19.95 - $24.95 - $27.95 - $28.95
BATES SHOE STORE
TULIA, TEXAS

CENTRAL CHURCH OF CHRIST
2011 4TH AVENUE
WELCOMES YOU
SUNDAY
BIBLE SCHOOL 9:30 a.m.
MORNING WORSHIP 10:30 a.m.
YOUNG PEOPLES MEETING 5:15 p.m.
EVENING WORSHIP 6:00 p.m.
WEDNESDAY
Ladies Bible Class 10:00 a.m.
WEDNESDAY
Midweek Service 7:00 p.m.

Purr-r-r-fect

GM MARK OF EXCELLENCE

JOIN OLDSMOBILE'S GREAT 88 ESCAPE
COME SEE THE MOST WANTED CARS IN TOWN!
Wanted for the sportiest of reasons: Delta 88 Royale. New top-of-the-line 88, with Royale touches everywhere. ■ Custom rear window ■ Vinyl top ■ Pinstriping ■ Chrome fender louvers ■ Choice of Buckets or Custom Sport Seat ■ Deluxe steering wheel ■ All yours, all standard! For big-car luxury with a sporting spirit—this is it!

Escape from the ordinary at your Oldsmobile Dealer's.
OLDSMOBILE NEW OUT WIND YOUNGMOBILE THINKING 1969
Next best thing to a new Olds is a used Olds! See your nearest Oldsmobile dealer.

HALEY PRINTING & OFFICE SUPPLY
North Side of Square Dial OL 5-2201
CANYON, TEXAS
★ PRINTING Letterpress Offset
★ OFFICE SUPPLIES
★ STATIONERY
★ PHOTO ALBUMS
★ HALLMARK CARDS for any occasion
★ PARTY SUPPLIES
★ BRIDGE SUPPLIES
★ CHILDREN'S BOOKS
★ BIBLES
See us for ALL your Printing Needs

CAREFREE ELECTRIC HEATING!!!
SOUTHWESTERN PUBLIC SERVICE COMPANY
Clean ELECTRIC Energy

To Wed

MR. AND MRS. A. W. REAGAN of Canyon announce the approaching marriage of their daughter, Laura Janette, to Leon A. Thompson, Jr., son of Mr. and Mrs. Leon A. Thompson, Sr. of Beaumont. Wedding vows will be exchanged at 2 p.m. January 19 at Calvary Baptist Church in Canyon. The bridegroom is a senior at West Texas State University. Friends and relatives are invited for the ceremony Sunday.

News Brief

Monthly council meeting for the Randall County Home Demonstration Council will be held at 2 p.m. January 27 in the Farm Bureau Building.

Opening the new year as council chairman will be Mrs. Harry Widick.

Dr. Burwell Southern
Optometrist
PANHANDLE OPTOMETRIC ASSOCIATION
1315 4TH AVE. 655-2161

Child's Family Role Is Discussed

"Children live in families too--and they need to feel that they belong," stated Mrs. Ann Brown as she gave a program for University Study Club members Friday afternoon at the Girl Scout Building.

"Each child needs to know they are loved, accepted and important to the family," concluded Mrs. Brown. She said to "avoid" 1. undue or constant criticism, 2. unfavorable comparisons, 3. assigning unsuitable tasks, 4. taking the child for granted, and 5. thoughtless teasing and embarrassment.

She urged that children be made to feel they belong by 1. listening to the child, 2. noticing them and letting them know of your appreciation, 3. giving encouragement, 4. complimenting (not flattery but sincerity), and 5. cooperation with the child.

Mother of two sons, Mrs. Brown earned her BA in psychology and English from Wayland Baptist College in 1961, the MA in English from Texas Technological College in 1962, and the counselor's certificate from West Texas State University in 1965. She has taught Bible classes in churches since 1937 and has helped to organize three Baptist Churches.

She is assistant to the director of student personnel at WTSU and teaches psychology and English courses in addition to serving as counselor at the university. She formerly wrote for the Olton Enterprise and currently writes a column "Our World" for The Canyon News.

The club's business meeting was conducted by Mrs. Bob Lindsey in the absence of Mrs. Wm. B. Davis, president. Introductions were made of guests attending the meeting and reports were given on Girlstown USA Christmas gifts and the upcoming Heart Fund campaign.

Mrs. Sam Jolly was named to fill the term of vice president, replacing Mrs. Wire Wright, who resigned.

Officers for the 1969-70 club term were elected at the meeting including Mrs. Sam Jolly, president; Mrs. Mac Bush, vice president; Mrs. Allen Winters, secretary; Mrs. Harold Erwin, corresponding secretary; Mrs. Foster Parker, treasurer; Mrs. Duane Howard, parliamentarian; Mrs. Bill Adams, reporter-historian; and Mrs. Murphy White, program chairman.

The new slate of officers will be installed at the club's May meeting.

Next meeting of the club will be February 14 at the Vision Reading Clinic and members are requested to wear slacks. The program will be presented by Mrs. Jerry Jacobs, clinician of the Developmental Vision Reading Clinic, and Mrs. E. E. Perkins, teacher of motor perceptual skills in the Remedial Reading Program.

Secretaries Slate Meet

Miss Virginia King Allen, associate professor of accounting at West Texas State University, is slated to speak for the Tierra Blanca chapter of the National Secretaries Association at a meeting Thursday, January 23, at 7:30 p.m. in the First National Bank community room.

Miss Allen will discuss "Secretarial Accounting" with aspects of handling cash, reconciliation of bank accounts and petty cash.

Hostesses for the meeting will be Zelma Noel and Ruth Hill.

Mac Bush Speaks For CSC Tuesday

Mac Bush, director of the Upward Bound Program, will be guest speaker for the Canyon Study Club Tuesday, January 21, at a meeting at 7:30 p.m. in the Girl Scout House.

Bush earned his BA and masters of education degrees at West Texas State University. He has been teacher, principal and superintendent and was formerly associated with the PESO Reading Program.

The program will also include a "Fashions For Fun Style Show" with Mrs. Lynn Blewett in charge and an education report from Mrs. Frank Castleberry.

Canyon Capers To Begin Series

Canyon Capers will begin a new series of square dance lessons January 20.

All persons interested should meet with the group at 7:30 p.m. at the Junior Livestock Building in Canyon. Nine new couples have completed the series of lessons held during the fall term.

At Monday's meeting, Knox Day called and Leroy Pitt gave the tips. Visiting were Dale and Carrie Selfridge of Amarillo and Duane and Nancy Rodewall of Craig, Colorado.

Korea Slides Shown Group

"Korea" was presented in a series of colored slides by Mrs. L. H. Brotherton for a meeting of the Woman's Book Club last Wednesday at the home of Mrs. Alfred Bellah.

The slides were taken by Mrs. Brotherton's son, Larry, while he was stationed in Korea with the United States Army. The program included a discussion and a brief business session was conducted for the club.

Eleven members and one guest, Mrs. E. A. Michael, were present for the session. Next meeting of the club will be January 22 at the home of Mrs. R. A. Neblett.

January Clearance
SALE
20% to 40% Off on Most Our Stock
Wide Selection In Styles And Sizes
Village Shoe Store
PALO DURO VILLAGE SHOPPING CENTER

PALO DURO VILLAGE SHOPPING CENTER
T.G.&Y.®
5¢ TO $1.00 STORES
STORE HOURS 8:30 TO 8:00
Prices Good thru Saturday While Quantities Last

BATH TOWELS
A large selection of medium to heavy weight bath towels. Choose from fancies, colors and whites. 22" x 44" size.
Irregulars of $1.00 Each
2 FOR $1.00

PILLOW CASES
Percale. Select either prints, solids, stripes or whites.
Irregulars of $1.49 to $1.89
99¢ PR.

SHEETS
Available in flat or fitted fold, twin or full size. Choose prints, stripes, solids or whites.
Irregulars of $2.89 to $4.39
1.99 EACH

LADIES' **PANTIES**
Acetate tricot knit panties.
With elastic waist, legs and double crotch. Available in white, pink, blue, maize and hot pink.
Sizes 5-7
Compare At 29¢ Pr.
5 Pairs For $1.00

NYLON HOSE
100% Nylon Seamless
2 Pair 57¢

COUPON
STYLE Hair Spray
13 oz. Size
LIMIT 1
37¢

Anthony's
C. R. ANTHONY CO.

January Clearance Sale
OPEN 9 A.M. TO 8 P.M. DAILY

Register For FREE $20.00 Gift Certificate!

Ladies & Girls **Sweaters**
VALUES TO $6.99
$5.00

Colorful 45" Wide **Cotton Prints**
BEAUTIFUL BLOUSE & DRESS PRINTS IN FINE QUALITY COTTONS & ACETATES
REG. UP TO $1.59 YD.
YD. 79¢

36" Wide **Outing Flannel**
LARGE SELECTION OF PRINTS VALUES TO 44¢ YD.
4 YDS. $1.00

54" Wide **Upholstery Fabric**
FINE WEAVES IN BEAUTIFUL BROCADES, TWEEDS, METALASSES
VALUES TO $2.98 YD.
2 YDS. $3.00

Panty Hose
CHOOSE FROM MESH OR SHEER SUPER STRETCH AGILON OR GLEN RAYEN® QUALITY OPAQUE
VALUES TO $3.00
$1.50

Total Stock **BOYS SWEATERS**
FINEST QUALITY MUNSINGWEAR WASHABLE
REG. UP TO $10.00
$6.88
MEN'S SIZES
$12.88

Opaque **Panty Girdle Hose**
Figure Flattery--Lycra power net. Slimming panty girdle with attached matching stretch hose. Nylon stretch hose fit sizes 8 1/2 to 11. Dual purpose panty girdle can be worn without hose by snipping hose from panty girdle. Garter tabs are attached for your convenience. Reg. $2.95.
$2.22

MENS **Pajamas & Robes**
PERMENANT PRESS POLYESTER & COTTON BLENDS
REG. $5.99
$3.88

SCOTT APPAREL FOAM **Insulated Underwear**
By Utica Duxbak Sportsman clothing. Perfect for the hunting seasons & for work. These fine two piece suits provide warmth without weight. Reg. $12.99
$8.88

GIRLS **Capri Pants**
BONDED ORLON CORDUROY NYLON, DENIM
VALUES TO $4.99
2 FOR $5.00
Matching Tops
2 FOR $5.00

LADIES **Quilted Dusters**
VALUES TO $15.00
$6.88
VALUES TO $7.00
$3.88

GIRLS **SPORTSWEAR**
SIZES 2 TO 6X
SKIRTS, TOPS, SHIFTS, JUMPERS, SLACK SETS
30% Off

Ladies Skirts
BROKEN SIZES
BONDED ORLON
WOOLENS
COTTONS
VALUES TO $8.99
$2.44

Long Sleeve **KNIT SHIRTS**
SIZES S-M- & L
WHITE & COLORS
WITH TURTLE NECK
VALUES TO $6.99
2 FOR $5.00

Ladies Blouses
BROKEN SIZES
VALUES TO $5.99
$1.44

Tobaggins, Face Masks, Toques, Ski Caps
KNITTED HEADWEAR FOR EVERYONE
FOR FASHION & WARMTH
$1.98

Many Other Unadvertised Clearance Prices All Over The Store.

Pleasantview HD Opens New Year

Pleasantview Home Demonstration Club met recently in the home of Mrs. Jim Irlbeck with Mrs. Allen Downing, outgoing president, opening the business meeting with a roll call for members on "favorite New Year's resolutions".

Mrs. Gilbert Irlbeck conducted the installation of new officers with a candle ceremony. Installed were Mrs. Jim Irlbeck, president; Mrs. Don McRoberts, vice president; Mrs. H. M. Stokes, secretary; and Mrs. Bill Head, council delegate.

Following the installation the new president began the new year with a business session during which the constitution and by-laws of the club were read and adopted and standing committee appointments were made.

Named as standing committee chairmen were Mrs. Cristler Crain, finance; Mrs. Don McRoberts, yearbook; Mrs. Morris Henderson, family life; Mrs. W. E. Lee, citizenship; Mrs. Blaine Hufnagle, health and safety; Mrs. Edgar Cranmer, recreation; Mrs. John Jennings, exhibits; Mrs. H. M. Stokes, reporter; Mrs. Bill Head, cards and gifts; Mrs. Gilbert Irlbeck, clothing; Mrs. John Winters, home life; and Mrs. Meade Humphries, sewing.

Five club members were recognized for 100 percent attendance during 1968 including Mrs. Edgar Cranmer, Mrs. Meade Humprhies, Mrs. J. A. Meyer, Mrs. H. M. Stokes and Mrs. Jim Irlbeck.

The meeting was concluded with refreshments being served to Mesdames J. A. Barrett, Edgar Cranmer, Harold Dillehay, A. K. Goodman, Bill Head, Morris Henderson, Blaine Hufnagle, Meade Humprhies, Jim Irlbeck, Gilbert Irlbeck, Don McRoberts, H. M. Stokes, Allen Downing and John Winters.

Next meeting for the club will be January 22 at the Gilbert Irlbeck home.

Mires Have Infant Son

Mr. and Mrs. Clark Mires announce the arrival of a son, Allen Gregory, who weighed 7 pounds 10 ounces at birth January 4.

The Mires have a daughter, Andrea, age 3.

Maternal grandparents are Mr. and Mrs. A. P. Sanders of Lockney.

The infant's father is assistant varsity basketball coach at Canyon High School and coached junior varsity football.

Had a party? Or giving one? Tell The Canyon News about it. Telephone 655-2141, or stop by the News office on the west side of the square.

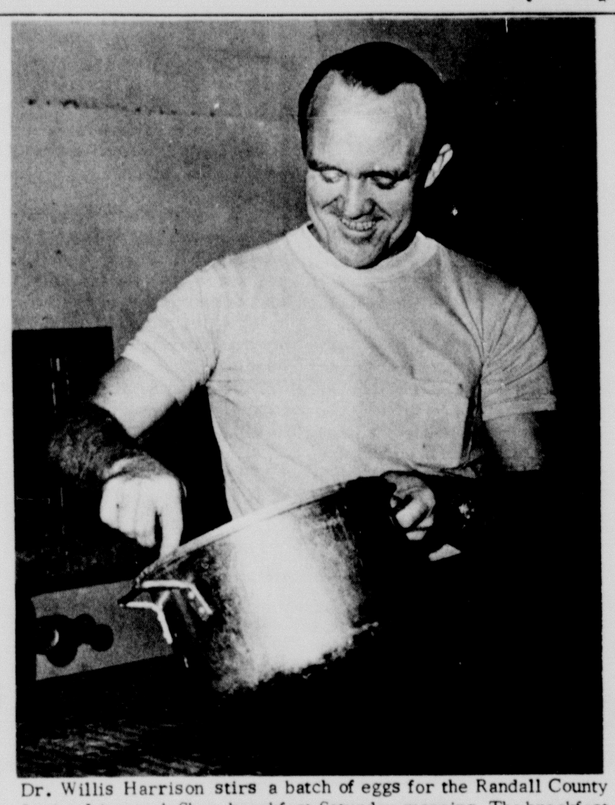

Dr. Willis Harrison stirs a batch of eggs for the Randall County Junior Livestock Show breakfast Saturday morning. The breakfast was sponsored by the Chamber of Commerce and was attended by about 100 persons.

Times Quotes Local Woman

Mrs. Cheryl Brenner, daughter of Mr. and Mrs. C. Boone McClure of Canyon, was quoted in the New York Times last week as one of 3,500 buyers visiting the New York apparel market.

Mrs. Brenner is a buyer of better dresses for Vandever's of Tulsa.

She said that the Vietnam conflict is creating more elaborate weddings when United States military men come home.

"It's interesting that the bridal market seems to be meeting the challenge by coming up with exciting new ideas," Mrs. Brenner was quoted as saying in the Times.

Mrs. Brenner has been a buyer for Vandever's for about a year and was formerly with Foley's in Houston.

She graduated from Canyon High School, attended Oklahoma State University and West Texas State University and received a degree in merchandizing from Texas Tech.

Pridonoff In Concert

Eugene Pridonoff, pianist, will be presented in a benefit recital for the West Texas State University Music Scholarship Fund at 2 p.m. Feb. 9.

Pridonoff was a finalist in the Montreal International Piano Festival, the Fourth International Piano Festival of Brazil, and the Edgar M. Leventritt Competition in New York.

He participated in the Moscow Third International Tschaikowsky Competition where he received a certificate of honor. He has been a soloist with the Los Angeles Philharmonic, the Philadelphia Orchestra and the National Symphony Orchestra.

Tickets may be obtained from the Department of Music at WTSU. Adult tickets will be $2 each and student tickets will be $1 each.

Miss Upshaw Is Initiated

Miss Katie Upshaw was recently initiated into Alpha Lambda Delta honorary sorority at Texas Technolgocial College in Lubbock.

Sorority admittance is based on general scholarship for the freshman year. Miss Upshaw, daughter of Mr. and Mrs. J. L. Upshaw of Canyon, had a 3.89 average on a four point system for 32 semester hours.

As a freshman, Miss Upshaw was on the Freshman Council at Texas Tech and was freshman representative for Horn Hall. She was on the Dean's Honor List, tied for the pledge scholarship award of Kappa Alpha Theta social sorority and was runner-up for best pledge.

An active member of Kappa Alpha Theta, Miss Upshaw is their Panhellenic Delegate and is on the Panhellenic rush committee. She is president of her dormitory this year and is on the Women's Residence Council. She will be a delegate to the Conference of College Residence Hall officers in Long Beach, California February 5-9.

A 1967 graduate of Canyon High School, Miss Upshaw is also on the Leadership Board at Texas Tech which is composed of 18 students selected for scholarship and leadership abilities. She was also selected as one of 50 girls to assist the Saddle Tramps, men's service organization in Texas Tech's football recruiting program.

Gardeners Have Meet

Canyon Garden Club met last Thursday evening at the home of Mr. and Mrs. K. E. Hines.

Roll call was answered with "new ideas I've learned this month".

The program was given by Mrs. Hines on "ceramics". She is taking a course in ceramics at West Texas State University.

Introduced by Mrs. Bill Money, Mrs. Hines closed the meeting with a greeting to members entitled "May God Bless Your Year".

Refreshments were served to 16 members, a guest, Mrs. Gladys Haines, and new member, Mrs. Frank Adams.

Next club meeting will be February 13 with Mrs. E. T. Cummings.

Phebeans Have Meet

Phebean Sunday School Class of the First Baptist Church met recently at the Elmer Marshall home with Mrs. Fanita Humphries as co-hostess.

Mrs. H. M. Stokes, president, was in charge of the business meeting. The opening prayer was given by Mrs. Earl J. Davis and the secretary's report was read and approved. Roll call was answered by 14 members and a guest. The treasurer's report was given by Mrs. W. R. Crow.

Mrs. Claude Boatman gave the devotional on "Heris at Promist" from Hebrews 6: 9-18. Mrs. Leonard Winters led the prayer and introduced the speaker, Mrs. Earl J. Davis, who discussed "Adventures For God". The closing prayer was by Mrs. Hellen Reynold.

Refreshments were served to Mesdames John Jennings, George D. Moore, A. K. Goodman, W. R. Crow, Earl J. Davis, Leonard Winters, Lee Allen, J. T. Graham, H. M. Stokes, Claude Boatman, Edd Reynold, Carl Hartman, B. E. Ricketts, a guest, Mrs. Bulah Messenger, and the hostess, Mrs. Marshall.

Next meeting will be February 13 at the Claude Boatman home with Mrs. R. A. Hodges as co-hostess.

Preparations Now Underway For Our

JANUARY CLEARANCE SALE

Beginning Monday, January 20

Thompson's of CANYON, INC. Since 1908

FURNITURE GIFT AND CHINA SHOP HOUSEWARES

WE'VE SERVED OVER 30 MILLION FRIED CHICKEN DINNERS

Quality Speaks For Itself!

INDIVIDUAL ORDERS 98c

MYER'S DRUMSTICK restaurants 2700 GEORGIA AMARILLO

"Better Health For Less"

IDEAL DRUG STORES

If Ideal Drugs is not filling your prescription then you are paying TOO MUCH!

Prices Effective Jan. 16, 17, and 18, 1969. Limit Rights Reserved.

300 COUNT 5 HOLE Filler Paper ONLY 44¢

200 COUNT 8 1/2 by 11 Typing Paper REG. 69¢ 43¢

CHEERLIFE Nylon Hose 3 PRS. $1.

S-M-L Playtex Gloves REG. $1.39 77¢

1lb. WHITE Petroleum Jelly REG. 98¢ 2 FOR $1.

ONE A DAY BTL. OF 100 Vitamins REG. $2.94 $1.87

12 oz. BOTTLE Gelusil Liquid REG. $1.59 93¢

3 1/2 lb. JAR Vicks Vaporub REG. $1.09 63¢

NORMAL, DRY OR OILY Breck Shampoo REG. $1.89 88¢

Free! 50 Bonus Stamps

50 FREE BONUS GUNN BROS. STAMPS IF YOU LET US PRICE YOUR NEXT PRESCRIPTION

PACKAGE OF 10 CAPSULES CONTAC REG. 1.49 77¢

MENNON 4 oz. SPRAY DEODORANT REG. $1.00 58¢

36 TABLETS IN FOIL ALKA-SELTZER REG. $1.09 68¢

BOTTLE OF 300 BAYER ASPIRIN $1.44

14 oz. MOUTHWASH AND GARGLE LISTERINE REG. $1.19 68¢

Notice

TO ALL PERSONS DESIRING TO VOTE IN 1969 ELECTIONS

APPLICATION FOR VOTER REGISTRATION CERTIFICATE

VOTING PRECINCT (NUMBER OR NAME)

_____ COUNTY, TEXAS

Name _____ Date _____

Address _____ House No. Street Town RFD _____ Box _____ Zip Code No. _____

AGE	SEX	OCCUPATION	LENGTH OF RESIDENCE (YEARS) STATE	COUNTY	CITY	BIRTHPLACE (STATE OR COUNTRY)

	Month	Day	Year
If under 21, show date of birth			
If resident of state less than 1 year, show date of arrival			
If resident of county less than 6 months, show date of arrival			

CITIZENSHIP Native Born* ☐ Naturalized ☐

*Includes foreign born of American parents.

Mail Voter Registration Certificate (1) to above permanent address, (2) to my temporary address at _____ (3) hold for delivery to me in person. (Strike statements which are not applicable.)

I understand that the giving of false information to procure the registration of a voter is a felony.

**No one can act as agent and sign for another except husband, wife, father, mother, son or daughter. Agent must be qualified elector in county.

Note: Return this application to the County Tax Assessor-Collector.

_____ Signature of applicant or agent**

Agent's address _____

Agent's relationship to applicant _____

Form 1198 (Rev 7-67)—The Steck Co.-Austin

Voters in Randall County may register to vote at the Randall County Tax Office at the court house in Canyon, or the Amarillo office at 3806 Lowie, Amarillo, by personally applying or by filling out the above application and mailing it to either office. All information needs to be supplied, such as; age, years of residence in the state, county and city and the application must be signed. Applications need to be postmarked on or before January 31, 1969.

AUDREY BRUSE
RANDALL COUNTY TAX ASSESSOR-COLLECTOR

BETTER FOOD FOR LESS IDEAL FOOD STORES

COUNTRY KITCHEN Deli-Delights

Prices Effective Jan. 13-18, 1969.

Country Kitchen Bar-B-Q Beef Dinner

INCLUDES:
1 LB. BAR-B-Q BEEF
1 PT. BAKED BEANS
1 PT. COLE SLAW

ONLY $1.69

Country Kitchen ROAST CHICKEN

A Deluxe Treat For Only $1.39

COUNTRY KITCHEN MEAT and MEAL COMPLETORS

Roast Beef 1/2 lb. 89¢
Stuffed Peppers lb. 89¢
Bar-B-Q Beef on a Bun ea. 25¢
Potato Salad lb. 49¢
Cucumber Salad pt. 69¢
Fruit Jell-O pt. 49¢

FRESH PIES

APPLE, PEACH, RAISIN, DUTCH APPLE, COCONUT CUSTARD

Reg. 69¢ Each Your Choice 49¢

Butter Top Bread 1 LB. LOAF 27¢
Glazed Donuts 6 FOR 32¢
Asst'd. Cup Cakes 6 FOR 35¢

Triplett Home From Vietnam

Richard Triplett is home from Vietnam on a 30-day leave.

He is the son of Mr. and Mrs. Arvin Triplett of Canyon and graduated from Canyon High School in 1965.

He joined the United States Army in July 1967 and has completed a one year tour of duty in Ankhe, Vietnam.

After his leave is completed, Triplett will return to Ankhe, Vietnam for a six-month tour.

He was honored by his parents with a welcome home dinner at which special guests were Sherman McCarter of Canyon and Miss Jimmie Pope of Amarillo.

RICHARD TRIPLETT

WagonWheel 4-Hers Meet

Wagon Wheel 4-H Club held a regular monthly meeting last Tuesday evening at the Farm Bureau Building.

Minutes of the last meeting were read by Pam Tucek. Members answered roll call with their entries for the Junior Livestock Show.

The business meeting was for a revue of the junior livestock show schedule and rules for showing the various animals.

Attending were Ricky and Cheryl Bauer, Pam and Rhonda Tucek, Sue Kirby, Donna Record, Alan and Jody Donnell, Jimmy and Wade Grubb, Mark and Mary Ann Boehning, Julia Hettinga and Louis Barbian.

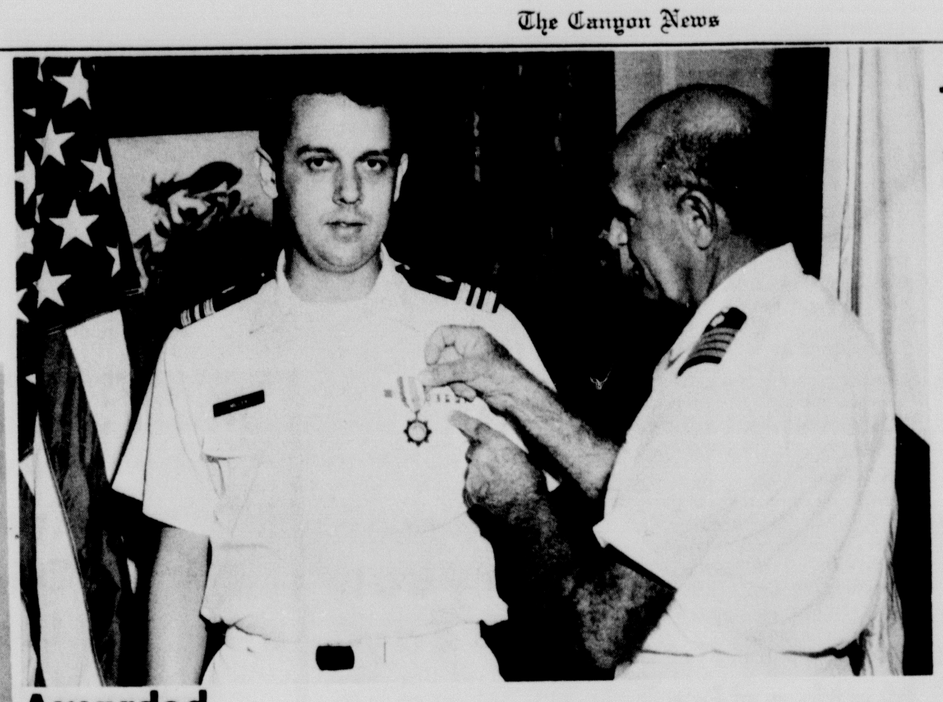

Awarded

LT. COMMANDER DAVID MILLER, left, is presented with the Republic of Vietnam Medal of Social Welfare by Captain N. M. Musso, commanding officer of Corpus Christi Naval Hospital. Lt. Commander Miller earned the award while serving with the Military Provincial Health Assistance Program, Team No. 2, in Quang-Nam Province, Vietnam. He is the son of Mr. and Mrs. W. E. Miller of Canyon and is presently stationed at Corpus Christi Naval Hospital.

Fairview Breezes

Light snow reported Friday morning with 16 degree temperatures.

* * *

Mrs. C. R. Wesley and daughters, Tonda Shali and Shawn Fay, visited a few days last week with Mr. and Mrs. Woodrow Wesley.

* * *

Mr. and Mrs. Otto Langston visited Friday with Mr. and Mrs. J. W. Wesley.

* * *

Mrs. Hill Smith has had the flu.

* * *

Jewell Wesley was in the hospital recently with a heart ailment.

* * *

Mr. and Mrs. Glenn Richardson, former owners of Tulia Floral, have moved to Wichita, Kansas, where they will take care of floral arrangements for the Governor's inaugural ball. Mrs. Richardson will be known here as Dorothy Langston, granddaughter of Maud and Bob Wesley, now deceased.

* * *

Mr. and Mrs. Lee Wesley and children of Kansas visited his daughter and family, Mr. and Mrs. Richard Culifer, during the Christmas holidays.

* * *

Jerry and Kyle Wesley have had the flu.

* * *

Pauline Wesley visited Saturday afternoon with Mr. and Mrs. J. W. Wesley.

News Brief

Rev. H. D. Freeman attended the Evangelism Conference held this week at the First Baptist Church of Dallas.

Rev. Freeman is pastor of the Calvary Baptist Church in Canyon.

For The Bride-To-Be
"Registry Service For Your Wedding Gifts"

CHINA-CRYSTAL-SILVER
At Thompson's OF CANYON
EAST SIDE DOWNTOWN

MASSIVE MID-WINTER
Ideal Jamboree!

Prices Effective Thru Sat., Jan. 18, 1969. LIMIT RIGHTS RESERVED

The big food savings of the new year are at Ideal today! Here are only a few of hundreds of bargains! Check our early-week newspaper section or 16-page mailer for tremendous coupon savings plus much, much more!

Exciting new promotions too, that will add to your pleasure and savings!

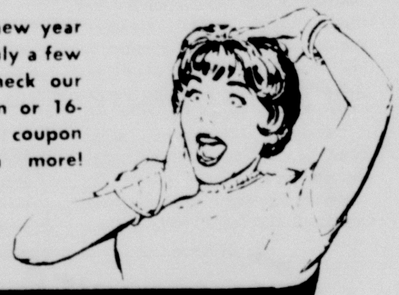

BETTER FOOD FOR LESS
IDEAL FOOD STORES

NOW AT IDEAL...
Have great Fun shopping! Play the new game sensation-
CARD PARTY

THIS HAND WINS $500

Ideal is having a Card Party . . . and it's more fun than any you've Seen! Thousands of winners in each store. You can win up to $500 CASH — No purchase required. Pickup your Card Party ticket today. Have fun and win $1 all the way up to $500 plus free stamps and Granada Tumblers.

THIS HAND WINS $100 — THIS HAND WINS $25 — THIS HAND WINS $5 — THIS CARD WINS $1 — PLUS WIN Stamps or Tumbler

THOUSANDS OF WINNERS!

Good Luck! From all of us at your IDEAL FOOD STORE!

IDEAL'S EXCLUSIVE NEW DINNERWARE PATTERN...
GRANADA

Imagine, genuine Sheffield dinnerware, in avocado green, at a fraction of the price you'd expect to pay for this fine quality product. So durable it lasts and lasts, even if used at every meal. And remember, all Sheffield dinnerware carries the Good Housekeeping Guarantee. Each place setting piece just 29¢ with every $3 purchase on our feature of the week plan. There's no limit. So, start your set today.

*Excluding: tobacco, liquor and liquid dairy products.

29¢ each with every $3 purchase*

This schedule will be repeated 3 times during the next 15 weeks

First Week	DINNER PLATE	Reg. 99¢	29¢ with every $3 purchase*
Second Week	DESSERT DISH	Reg. 69¢	29¢ with every $3 purchase*
Third Week	COFFEE CUP	Reg. 89¢	29¢ with every $3 purchase*
Fourth Week	SAUCER	Reg. 69¢	29¢ with every $3 purchase*
Fifth Week	Bread & Butter PLATE	Reg. 69¢	29¢ with every $3 purchase*

The above items will be sold at these special prices only in the weeks they are featured.

If product or performance defective Good Housekeeping GUARANTEES replacement or refund to consumer

Look for the mark of quality. Sheffield™

Add handsome completer pieces to your set anytime during this special 15 week offer!

And Now... The Most Thrilling Charm Offer Ever!

MASTER-CRAFTED QUALITY AT A FRACTION OF THE ORIGINAL PRICE!
54 EXCITING DESIGNS TO CHOOSE FROM!
Elegant in every detail — every dimension. Bright Florentine Gold Finish. The perfect gift idea!

PRINCESS CHARMS

FREE THIS WEEK WITH COUPON FROM YOUR IDEAL MAILER

YOUR CHOICE OF GOLD OR PEARL BRACELET PLUS FREE INITIAL CHARM — Choose from 18 initials . . . Letters I-O-Q-U-V-X-Y And Z Not available

$1.50 VALUE FREE WITH COUPON FROM YOUR IDEAL MAILER OR SPECIAL NEWSPAPER SECTION

BAR-S BRAND SHANK PORTION COOKED HAMS Lb. 49¢

TENDER-AGED BEEF CHUCK ROASTS FIRST CUTS Lb. 49¢

TENDER-AGED BEEF Chuck Roasts CENTER CUT Lb. 59c
CENTER BLADE CUT Chuck Steaks Lb. 59c
TENDER-AGED BEEF Arm Roasts Lb. 69c
FRESH! EXTRA LEAN Ground Chuck Lb. 69c
ROUND BONE CUT Swiss Steak Lb. 79c
MEADOWDALE Sliced Bacon 1-Lb. Pkg. 59c

GERBER'S STRAINED BABY FOODS 10 JARS $1.00

HIGHLY UNSATURATED SHORTENING CRISCO 3-LB. CAN 69¢

DEL MONTE CREAM OR KERNEL Golden Corn 4 303 Cans 88c
VAN CAMP Pork and Beans 4 300 Cans 59c
DEL MONTE EARLY PEAS OR Cut Green Beans 3 303 Cans 69c
ELLIS Vienna Sausage 5 4-Oz. Cans $1.00

MEADOWDALE ICE CREAM ½-Gal. Ctn. 59¢
KRAFT VELVEETA 2-Lb. LOAF 88¢
GOLDEN MARGARINE 1-Lb. SOLID 10¢

U.S. NO. RUSSET POTATOES 10-LB. BAG 59¢
TEXAS Juice Oranges 5-LB. BAG 33¢
CALIFORNIA Navel Oranges 5 LBS. 69¢
TEXAS Ruby Red Grapefruit 5-LB. BAG 33¢
LADYFINGER Golden Carrots 2 1-LB. BAGS 19¢

PROCTER & GAMBLE SOAP SALE!

MILD Dreft Detergent Giant Box 85c
GRANULATED Ivory Snow Giant Box 85c
GIANT SIZE Duz Detergent Box 85c
GIANT SIZE Bonus Detergent Box 85c
WITH BLEACHING CRYSTALS Oxydol Detergent Giant Box 85c
INTENSIFIED Tide Detergent Giant Box 85c
BLUE Cheer Detergent Giant Box 85c
NEW Bold Detergent Giant Box 85c
CONTROLLED SUDS Dash Detergent Giant Size 79c
FOR DISHWASHING Ivory Liquid 22-Oz. Plastic 59c
FOR DISHWASHING Joy Liquid 22-Oz. Plastic 59c
FOR DISHWASHING Thrill Liquid 22-Oz. Plastic 59c
FOR ELECTRIC DISHWASHERS Cascade Detergent 30-Oz. Pkg. 79c
FOR LAUNDRY Salvo Tablets Giant Box 79c

Alton Currie, left, proudly displays the reserve champion ribbon for his Duroc barrow at the annual Randall County Junior Livestock Show sale. The barrow was purchased by Canyon First National Bank at 52.50 cents a pound. Bidding for the bank was Don Vars, First National vice president.

Union Maps 1969 Goals

Members of the Farmer's Union discussed projected goals of the group for 1969 at a meeting at the Lindsey Land and Cattle Company Monday night.

The group of 16 members of the Union heard reports from two delegates to the state convention held Jan. 5 in Austin. They were Alfred Buecker and James Lamb.

Mts. James Lamb gave a report on the expected increases in the Blue Cross and Blue Shield plan for the group.

The four goals of the Union include working toward getting the federal government to release wheat acreage taken in the recent acreage reduction, according to Bob Lindsey, so that farmers can plant other crops on the land.

The group will also work for a state wide brand inspection such as the one used in New Mexico, Lindsey sa

The group would als like t do away with corporate farming in Texas used by the big farming syndicates and hobby farmers who can pay for a piece of land and at the same time deduct their losses in their other business, Lindsey said.

The group also discussed plans for a monthly family meeting to replace the general meeting and a monthly board of directors meeting to take care of business matters.

Area Cattlemen Meet Monday

The Panhandle Livestock Association will sponsor its 54th annual convention Monday at the Holiday Inn West in Amarillo.

Registration, with a fee of $15, begins at 10 a.m.

A membership luncheon will follow at noon.

Dr. O. D. Butler, head of the animal science department at Texas A&M, will speak on judging live cattle for the beef-type animal.

Ben Sims, past president of the Texas Section of the American Society of Range Management, will speak on ways to increase forage production.

A ladies style show and luncheon will be at 12:30 p.m. at the Amarillo Club.

Cocktails and a membership dance will begin at 8 p.m. at the hotel headquarters.

About 200 cattlemen are expected to attend.

The Jack Tillinghast family and her parents, Mr. and Mrs. Oscar Furlow of O'Donnell, have been fishing at Amistad Dam near Del Rio.

Methodist Film Set

"Four Cozy Walls" is the title of a film to be shown at 5 p.m. Sunday at the First United Methodist Church of Canyon.

The film will deal with the structure of the United Methodist Church and regular Sunday evening worship services have been changed to 5 p.m. throughout January and Febrruary.

With the time change, youth choir will meet at 4 p.m. and the United Methodist Youth Fellowship groups will meet at 6 p.m.

Bandsmen To Tryout Saturday

Five Canyon High School bandsmen will compete in All-State tryouts in Lubbock Saturday, according to Gary Zook, CHS band director.

The students selected at the contest in Lubbock will advance to All-State Band in San Antonio February 12-15.

Representing CHS will be Roseanna Mathis, flute; Fred Richard, contra bass clarinet; Evelyn Hadley, cornet; Sarah Beth Meyer, baritone; and Chris Blasdel, trombone.

These students were selected at Region I tryouts for All-State Band recently at West Texas State University. Named as alternates were Patti Waugh, flute; and Jamie Martin, saxophone.

WT Seminar On Insurance Is Scheduled

About 150 insurance agents and their employes are expected to attend the West Texas State University Insurance Seminar to be held from 8:30 a.m. to 4:30 p.m. Wednesday.

The seminar, sponsored by Insurance Women of Amarillo, Amarillo Association of Insurance Agents, West Texas division of the Texas Insurance Field Mens Association and WTSU, will be held in room 101 of the University Complex, South.

Two speakers, from Dallas and Houston, will be on the program to discuss the basic policies in commercial inland marine and commercial burglary insurance.

Pre-registrations are still being taken for the seminar. Persons may register at the door.

Fee is $7 for the first person from an office and $5 for each additional person from the same company or agent.

The fee includes a noon meal.

Ski Retreat For Baptists

Annual youth ski retreat for Intermediate and Young People departments of the First Baptist Church and sponsors will begin this afternoon, Thursday, at 4 p.m. when the delegation leaves Canyon.

The group will stay at Glorieta, New Mexico and will ski at Santa Fe. About 50 will participate in the outing which will be concluded with the return trip to Canyon on Sunday.

1908 CALENDAR bearing advertisement of "Sumrall and Wallace, General Blacksmithing, Horseshoeing and Specialty" in Canyon, Texas was found by J. N. Seay when he recently purchased an old building for conversion into a garage. The 61 year old calendar shows years of wear.

MOTOR INN
INVITES YOU TO:
Eat our Free peanuts
Drink our Free coffee
Look over our Store
30,000 Numbers of your favorite brands

Delco Remy
Hurst
Proto
AC Plugs & Filters
Perfect Circle
Wagner
Borg Warner
Monroe
Walker
Gates
Victor
Delco Battery

MOTOR INN AUTO SUPPLY, INC.
1612 Fourth Avenue
Phone 655-3242
Other Motor Inn Stores: 2905 W. 26th and 713 E 10th in Amarillo, Borger, Dumas, Groom, McLean, Pampa, Panhandle, Perryton, Sunray.

THANK YOU FOLKS

For Helping Us To Make The 22nd Annual
RANDALL COUNTY Jr. Livestock Show
One Of Our Very Best

To The Buyers
Who Were Tremendous This Year

TAYLOR-EVANS FARM STORE - CANYON
ANTON HOLLENSTEIN
CONSUMERS FUEL ASSOC. & ELEVATOR
RANDALL COUNTY FEED YARD
TAYLOR & SONS FOODS
COOPER'S MARKET
WESLEY COX
THE FIRST NATIONAL BANK IN CANYON
WEST TEXAS STATE BANK OF CANYON
GLYNN BURRELL
HARRISON IMPLEMENT CO.
TAYLOR & SONS LUMBER
KELLOG GRAIN CO.
BELLAH'S SUPER MARKET
CHARLES CONATSER
E. A. MICHAEL
GLENN DOWLEN
HAPPY WHEAT GROWERS
WESTERN AUTO STORE
AMARILLO LIVESTOCK AUCTION CO.
THE SHELL'S PHARMACY
J. I. FLETCHER
THE CANYON NEWS
HARMON-TOLES ELEVATOR CO. HAPPY
M. W. HICKS
BONDED DUROC FARMS
V. F. W. CANYON POST
E. T. CUMMINGS C.P.A.
THE DAVIS AGENCY
RANDALL CO. FARMERS UNION
HOSEA FOSTER, AGENT
READY FUEL CO. HAPPY & TULIA
LOUIS HINDERS
FORREST GRUNER
EDDIE KNOWLES NEW & USED CARS
UMBARGER CO-OP
GUS LESEBERG
PURINA FEED CO.
LAMB FERTILIZER CO.
HAPPY ELEVATOR
BUFFALO BOOK STORE
TEXAS ORDER BUYERS, AMARILLO
PARKER CATTLE CO.
CRISTLER CRAIN
KING ELEVATOR & STORAGE CO., AMARILLO
CONSUMER'S SUPPLY, HAPPY
C. T. HENRY
THOMPSON'S OF CANYON
WAYNE WIRT ELECTRIC
CHARLIE FORD, AMARILLO
STERNENBERG LUMBER CO.
J. E. TURPIN
E. A STOCKER
ALFORD CATTLE CO., AMARILLO
E. A. BLANTON
HAPPY FOOD BANK
OGLESBY IMPLEMENT CO., HEREFORD
TRAMMELL FARMS

Since there were so many who helped in so many different ways it is impossible to list each of them.
May we extend to each of you a special THANK YOU for your help whether large or small.
Your contribution to the Continued Growth & Development of Youth in Agriculture is Deeply Appreciated.

RANDALL COUNTY
JUNIOR LIVESTOCK ASSOCIATION

COME
To Where
The Knowledge Is
John Deer's
Farming Frontier 1969
Presented by:
Texas Tractor & Equipment Company
Amarillo, Texas
Monday - January 20th
National Guard Armory
2900 Tee Anchor Blvd.
7:30 P.M.
WIN-a tractor Roll Guard
Refreshments — Prizes

Twenty ROTC Cadets Will Receive Commissions

Fall commissioning ceremonies for the West Texas State University ROTC will be held at 7:30 p.m. Friday in the ballroom of the Student Union Building on campus.

Twenty ROTC cadets will be commissioned as second lieutenants in the U. S. Army by Lt. Col. Billy R. Smith, professor of military science.

Those to be commissioned and the branch of service are Jackie Denham of Irving, adjutant general corps; George Rife of Texhoma, Tex., adjutant general corps; Ralph Bradford of Pampa, armor; Billy Young of Bedford, armor; Travis Glover of Sweetwater, Donald Green of Denver City, Don Henslee of Hereford, Robert Hester of Galesburg, Ill., John Nichols of Midland, Ronald Sanders of Amarillo, Darrell Sparks of Hereford and Peter Tobin of Amarillo, all in artillery.

Also Thomas Fletcher III of San Antonio and Robert P. Garner of Amarillo, in infantry; Larry Smith of Rocky, Okla., in military intelligence; Orville Turner Jr. of Silverton in the medical service corps; Allen Cearley of Amarillo, and Gary James of Adrian, in military police corps, Gary Laramore of Pampa in the quartermaster corps, and Rolla Peschke of Houston in the transportation corps.

Men's Day For Church

"Men's Day" will be observed at Calvary Baptist Church January 6.

Jake Diel, layman from Muleshoe, will give the 11 a.m. worship service and Dub Youngblood, deacon for Calvary Baptist Church here, will speak at the 7 p.m. worship hour.

An all men's choir will be used and laymen will give Sunday School devotionals and preside during the worship services. A fellowship hour will conclude the evening worship.

Mrs. Sligar's Sister Dies

Mrs. Augusta Woodruff, 81, a sister of Mrs. Mary Sligar of Canyon, died Monday in Belle Plain, Kansas following a lengthy illness.

Mrs. Woodruff is also survived by a son.

Reserve Champion

Reserve grand champion steer of the annual Randall County Junior Livestock Show was shown by Roy Hollenstein, left, and was purchased by Anton Hollenstein at 42.50 cents a pound. The steer is a black Angus.

A Champ

Don Sheets of Taylor-Evans Farm Store and Exhibitor Ricky Hales show off the grand champion black Angus at the annual Randall County Junior Livestock Show auction Saturday night. Taylor-Evans bought the animal at 62.60 cents a pound.

Hospital Notes

Chris A. Durden, Surg, Canyon.
Ronald J. Bourland, Surg, Canyon.
Thomas E. Spear, Med, Canyon.
Michael R. Moore, Med, Canyon.
Larry Holman, Med, Canyon.
Mrs. Aileen Hunter, Med, Canyon.
Mrs. George Smith, Med, Canyon.
Mrs. Worth Jennings, Med, Canyon.
Mrs. Bill Frost, Surg, White Deer.
Roe C. Crump, Surg, Canyon.
Mike E. Bayless, Surg, Canyon.
Mrs. Emil Jensen, Med, Canyon.
Jo E. Tippery, Med, Canyon.
Robert B. Brotherton, Med, Canyon.
Mrs. Tom L. Bowles, Med, Amarillo.
Marion E. Ramsey, Med, Tulia.
Robert L. Kizer, Med, Canyon.
Mrs. Benson Clounch, Surg, Torrence, Calif.
Mrs. Pete Whitlow, Surg, Happy.
Pete (D. D.) Whitlow, Med, Happy.
Mrs. Annie Taylor, Med, Canyon.
Mrs. Marian Jo Wright, Surg, Tulia.
Mrs. Alvarita Richards, Surg, Canyon.

NEW ARRIVALS

Mr. & Mrs. Jimmy Cope, Girl, Jan. 8, Happy.
Mr. & Mrs. Curtis Garrett, Girl, Jan. 8, Amarillo.
Mr. & Mrs. Troy Corbin, Girl, Jan. 9, Canyon.
Mr. & Mrs. Billy M. Steen, Boy, Jan. 10, Arlington.
Mr. & Mrs. Alex Martinez, Boy, Jan. 10, Canyon.
Mr. & Mrs. Harry Kirkwood, Boy, Jan. 13, Canyon.
Mr. & Mrs. Gary Smith, Girl, Jan. 13, Canyon.

Mr. and Mrs. Charles Triplett and Larry of Plainview visited Thursday in the Arvin Triplett home.

Ladies Aid Has Meeting

Ladies Aid of St. Paul Lutheran Church met last Wednesday with Mrs. Raymond Tucek as hostess.

Roll call was answered by members and the meeting was called to order by vice president, Mrs. Weldon Tucek. Minutes of the group's last meeting were read by Mrs. George Albers.

The Lord's Prayer was recited by the group in closing.

Present were Mesdames George Albers, Wilbert Barbian, Leroy Bauer, LeRoy Boehning, Gus Leseberg, Sam Nafzger, Weldon Tucek, Raymond Tucek, a guest, Mrs. Henry Miller, and a new member, Mrs. Robert Tucek.

Week end guests in the home of Mr. and Mrs. L. B. Walters were Ike Kirkland of Lindsey, California, Linda Thompson of Lubbock, Mr. and Mrs. Kirk Walters and Jeffrey of Amarillo, Mr. and Mrs. LaRoyce Walters and Rhonda of Del Rio, and Mr. and Mrs. Brice Glass of Hereford.

Mrs. Larry Lane and daughter, Angela, of Delta, Colorado visited Tuesday with Mrs. W. R. Franklin in Canyon.

MIRRORS
TABLE TOPS
AUTO GLASS
FOR FAST EFFICIENT SERVICE CALL
Amarillo Plate Glass & Mirror Co., Inc.
1009 W. 5TH AMA. 372-5511

POP-OPTION SALE! SPECIAL FAIRLANES
MUSTANGS, GALAXIES & FALCONS TOO
POP GO THE PRICES AT FORD DEALERS

Special discount prices on these most popular options: • Whitewalls • Dual racing mirrors • Wheel covers • Accent stripe • Full carpeting • Vinyl covered roof
Coming your way now—the Going Thing for you! Fairlane, Ford Galaxie 500 and Mustang Hardtops, Falcon Sedans —with special savings on the extras that come with them. At your Ford Dealer's.
Jess FORD COMPANY
CANYON, TEXAS

Spelling Bee Set For April

The 1969 Randall County Spelling Bee will probably be held in April, according to Mrs. Clarissa M. Thomas who was named director of the bee last week.

The winner of the Randall County contest will go to the regional contest to be held in Amarillo April 19.

Jack Edmondson, director of Public Services at West Texas State University, will be the spelling bee director for the Golden Spread.

"Words of the Champion" may be ordered from Edmondson at Box 728, WT Station in Canyon. The price of the book is 20 cents.

First place winner of the Golden Spread Bee will go to Washington to participate in the National Spelling Bee June 2 through June 7.

Each county champion will receive an engraved plaque and a gold pin. Each county junior champion will receive a trophy and a silver pin but there is no regional contest for the juniors.

The spelling bee is co-sponsored by the Amarillo Globe-News and West Texas State University.

WOMEN SUFFER WITH BLADDER IRRITATION
Common Kidney or Bladder Irritations affect twice as many women as men, often causing tenseness and nervousness from frequent, burning, itching urination. Secondarily, you may lose sleep and have Headaches, Backaches and feel older, tired, depressed. In such cases, CYSTEX usually brings relaxing comfort by curbing germs in acid urine, and easing pain. Get CYSTEX at druggists today.

OPEN TODAY
DON'T BE A SITTING DUCK ON YOUR INCOME TAX

Get all the deductions you've got coming! BLOCK men know taxes —and WE are always hunting ways to save you money. Protect yourself by letting BLOCK file your return. Our service is quick, reliable and guaranteed accurate.
COMPLETE RETURNS $5 UP
LIFE
GUARANTEE
We guarantee accurate preparation of every tax return. If we make any errors that cost you any penalty or interest, we will pay the penalty or interest.
H·R BLOCK Co.
America's Largest Tax Service with Over 3000 Offices
Vaughan Plaza
1911 4th Ave.
655-7801
WEEKDAYS 9-6 SAT. 9-5
NO APPOINTMENT NECESSARY

JANUARY SALE DAYS
Men's Shoes
ONE TABLE OF OUTSTANDING DRESS STYLES VALUES TO 14.95
$8.98
Ladies Shoes
A LARGE GROUP OF RHYTHM STEP DRESS SHOES IN VALUES TO 16.95
$10.98
Rayon Suitings
46" INCH PIECE GOODS IN VALUES TO 1.95
98¢
Men's Sta Press Pants
LARGE STOCK OF WASHABLE PANTS
20% off
Men's Campus Coats
COMPLETE STOCK
25% off
Turtle Neck Shirts
MEN'S SIZES
KNITS IN SOLIDS & STRIPES
1/3 off

MEN'S SUITS
A LARGE GROUP IN ALL SIZES - BEAUTIFULLY TAILORED
25% off
Ladies Coats
Tailored and Fur Trimmed
COMPLETE STOCK OF OUTSTANDING STYLES
$59.50 Values - Only $37.50
$69.50 Values - Only $46.50
$89.50 Values - Only $64.50
$98.50 Values - Only $74.50
$129.50 & $139.50 Values - Only $94.50

LADIES CAR COATS
COMPLETE STOCK
20% off
MEN'S OVERCOATS
Clearance of fine all wool styles - values to $59.50
$39.98
JUNIOR DRESSES
OUTSTANDING GROUP IN VALUES TO 19.95
$8.98
WARREN'S
STORE HOURS 8:00 AM TO 5:30 PM
Men's Sport Coats
COMPLETE STOCK
25% OFF

AS THE 1968-69 quail season nears the end Dr. James P. Cornette, left, and Farmer Brown and his dog "Charlie" got their limit of bobwhite quail. Also hunting with the group was Dr. Cornette's son, Marvin. They report one of the better hunting trips in several years.

Jaime Laredo, Violinist Gives CCA Concert

BY BRIAN L. WALTON

Area residents were afforded a great treat last Thursday evening when the Bolivian violinist, Jaime Laredo, gave a recital at the Canyon High School Auditorium as part of the Canyon Community Concert Series.

Jaime Laredo is certainly one of the most talented and technically gifted violinists of the younger generation. His playing on Thursday evening was of the highest order. In evaluating it against standards of other violinists of the first rank, we are dealing with minute differences.

His playing has matured a great deal since the last time this reviewer heard him eight years ago. The technical brilliance is still there, but the vast reservoir of intuitive musicianship has been tempered somewhat by more conscious thought to the various diverse elements in the music. Nowhere was this more in evidence than the A major sonata of Franck. Without a doubt, this was the musical high point of the evening. The calm and quiet opening contrasted marvelously well with the climaxes which followed later on in the movement. Laredo's accompanist, Amy Bronstein, treated the piano part as the virtuoso piece that it is, but managed to achieve the most delicate nuances in the softer more intimate sections.

Miss Bronstein's playing of the tempestuous opening of the second movement of the sonata was enough to leave one breathless. The movement was full of drive and rhythmic vitality. Except for a lapse of control of a few seconds toward the end of the movement on the part of Miss Bronstein, the conception was unbroken. At times Laredo avoided vibrating on certain fingers. This was noticeable in the third movement. Aside from this, however, the movement was appealing in its simplicity. The entire performance of the work was characterized by emotional intensity on the one hand and calm repose on the other. The true appeal of this performance was in the fact that both artists balanced these qualities masterfully.

The Leclair sonata in D major opened the program and was followed by the Scherzo Op. posth. of Brahms. These works do not have the emotional appeal of the Franck sonata and did not seem to have as much of an effect on the audience.

The last movement of the Leclair was the most successful. Laredo's playing was clean and the intonation was impeccable. The movement was well proportioned and was executed with the utmost vitality.

The programming of the Brahms Scherzo gave the audience an opportunity to hear this seldom performed work. Although this early work perhaps does not show Brahms at his best, the performance of it left something to be desired. The slow middle section seemed to lack that spacious quality of phrasing which is essential in the performance of Brahms' music.

After intermission Laredo played the Schumann Fantasy in C major, Op. 131 arranged by Kreisler, the Romanza Adnaluza of Sarasate, and the Fantasy on Bizet's "Carmen" arranged by Sarasate and Zimbalist. These pieces were thoroughly charming. They were executed with grace and controlled abandon. The technical high point of the evening was the Carmen Fantasy. This piece was, in fact, the only true virtuoso piece on the program and gave Laredo ample opportunity to display a formidable technique. This was the kind of technical show which one wished could go on and on.

As a violinist and musician of the younger generation, Jaime Laredo is without peer, and one would expect that in the future he will receive more of the international recognition he deserves.

Two Programs Are Scheduled

Two programs have been scheduled for area women by the Randall County Home Demonstration Council soon.

Discussing Unique zippers and construction January 29 at 2 p.m. in the Farm Bureau Building will be Martha Taylor, regional supervisor for Unique Zipper Distributing Company. Inc.

A clothing program entitled "Fashion Artistry" has been scheduled for February 5 at 9:30 a.m. in the Farm Bureau Building. The presentation will be by Miss Helen Wright, special field representative for Simplicity Pattern Company, education division.

Shop In Person
Or
CALL 655-2525
To Use Thompson's
"Bridal Gift Registry Service"

C & M CAFE
Open Under New Management
Wednesday Morning
Will Be Open From
6 A.M.-8 P.M.
Monday Thru Saturday
Fern Burgdorf

Bowling News

BUSINESSMEN'S LEAGUE: Imperial Chevrolet is still in first place for the league while second is Team No. 2 and WT Arts and Hobbies is third.

High games were Jerry Renner, 256; David Rossi, 231-222; Carroll Rexrode, 216; and Danny Scott 213-213.

High series were David Rossi, 656; Jerry Renner, 605; Danny Scott, 599; and Lynn Crabtree, 512.

• • •

TWILIGHT LEAGUE: Randall County Abstract team is in first place. Second place is Canyon Glass and Radiator and third place is Vance Hall.

High games were Gertrude Flowers, 219; Alicia Abney, 197; Becky Southern, 187; and Carol Christian, 178.

High series were Gertrude Flowers, 543; Alicia Abney, 539; Becky Southern, 510; and Joan Hicks, 485.

• • •

KOFFEE KUP LEAGUE: First place is Taylor and Sons Lumber team. Second is Team No. 4 and Team No. 5 is in third place.

High games were Marcella Crabtree, 203; Laura Pitt, 177; Lorrayne Vogel, 159; and Estelle Summers, 156.

High series were Laura Pitt, 342; Marcella Crabtree, 340; Estelle Summers, 287; and Margaret Collins, 285.

• • •

CANYON CITY LEAGUE: Randall County Abstract team is in first place while Canyon News team is second and Eddie Knowles New and Used Cars is in third place.

High games were John Smith, 246; Burwell Southern, 245; Joe Rice, 236; and Danny Scott, 235-225.

High series were Danny Scott, 666; Lynn Crabtree, 659; Burwell Southern, 634; and Jack Williams, 626.

• • •

STARLIGHT MIXED LEAGUE: Team No. 6 is in first place. Second place is Team No. 5 and third place is Team No. 4.

In the men's division, high games were Buck Rogers, 215; Bill Bell, 209; Earnie Christian, 206; and Lynn Crabtree, 195. High series were Buck Rogers, 585; Bill Bell, 555; Lynn Crabtree, 555; and Doug Abbott, 485.

In the women's division, high games were Thelma Westfall, 210; Mary Rogers, 188; Ann Smith, 180; and Ruth Foster, 171. High series were Thelma Westfall, 524; Mary Rogers, 502; Dollie Bell, 495; and Ann Smith, 490.

Bowlers Of The Week

Mary Rogers, 642

(Not Pictured)
Jim McGinnis, 645

Mrs. Hicks' Sister Dies

Funeral services for Miss Florence Elinor Jackson, 70, were held Monday afternoon at Pampa.

Born in Plainview, Miss Jackson had lived in Pampa since 1932 and was employed in the office of Dr. M. C. Overton until her retirement in 1964.

She is survived by a brother and three sisters including Mrs. L. M. Hicks of Canyon.

TAPE WATCHER'S DIET Reduces Fat Food Bills

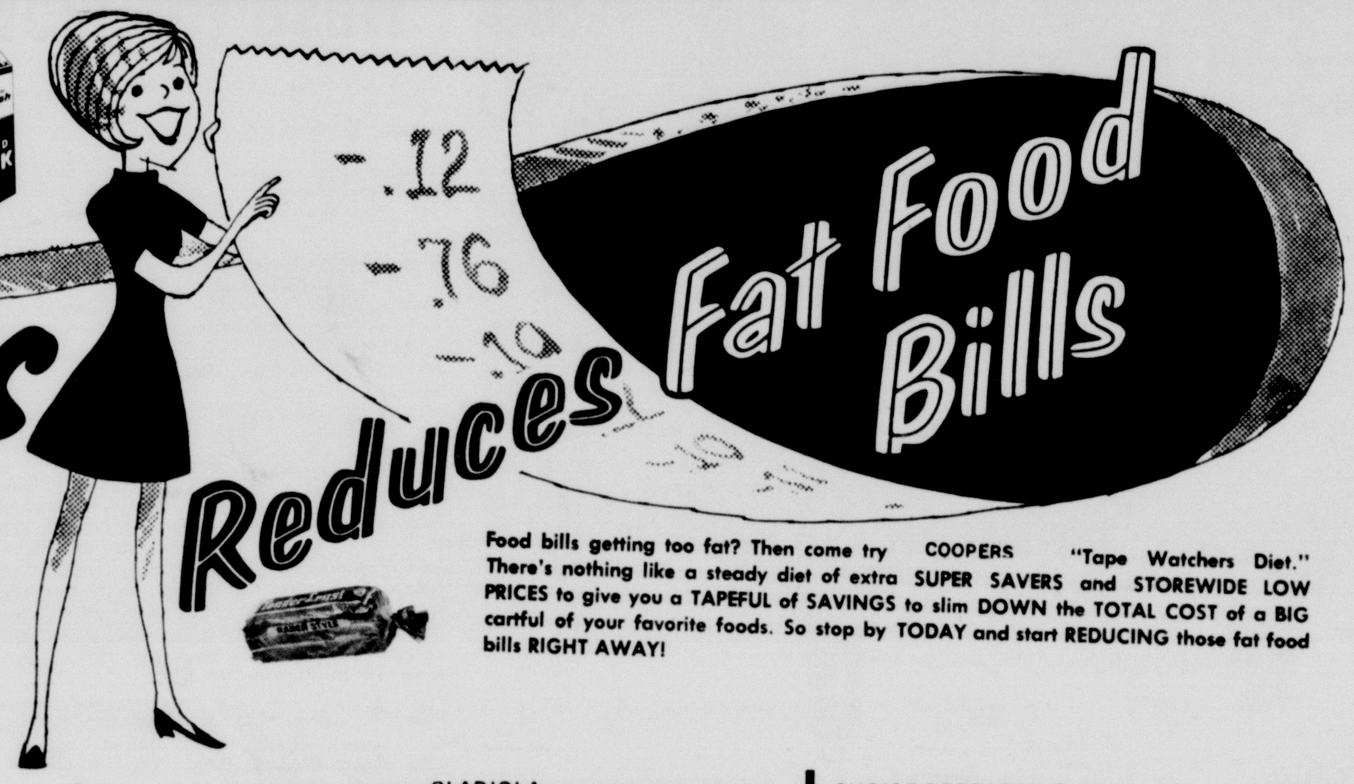

DOUBLE BUYERS BONUS STAMPS EVERY WED WITH 2.50 PURCHASE

Food bills getting too fat? Then come try COOPERS "Tape Watchers Diet." There's nothing like a steady diet of extra SUPER SAVERS and STOREWIDE LOW PRICES to give you a TAPEFUL of SAVINGS to slim DOWN the TOTAL COST of a BIG cartful of your favorite foods. So stop by TODAY and start REDUCING those fat food bills RIGHT AWAY!

SPECIALS GOOD THRU SATURDAY. JAN. 18.

CRISCO 3 LB.CAN 67¢
MARYLAND CLUB COFFEE LB. 67¢
PLAINS ICE CREAM 1/2 GAL. 53¢
SHURFINE PEAS &CARROTS 303 CAN 25¢
NABISCO PINWHEEL COOKIES 12 OZ. 49¢
SUNSHINE BUTTER COOKIES 8 OZ. 25¢
WOLF CHILI NO. 2 CAN 59¢
KRAFT CHEESE PIZZA 15 OZ. 49¢
KRAFT SAUSAGE PIZZA 18 OZ. 59¢
LUX LIQUID 22 OZ. 39¢
LOG CABIN SYRUP and SERVER 16 OZ. 79¢
(FUN SIZE BARS) SNICKERS, MILKY WAYS, THREE MUSKATEERS MARS CANDY 1 LB. BAG 69¢
SHURFINE MIXED VEGETABLES 303 CAN 21¢
SHURFINE PEAS 303 CAN 2/49¢
SHURFINE ASPARAGUS 300 CAN 39¢
SHURFINE PEARS 303 CAN 29¢
SHURFINE SPINACH 2/35¢

GLADIOLA FLOUR 10 LB. 97¢
RANCH STYLE BEANS 300 CAN 2/29¢
SHURFINE SLICED BEETS 303 CAN 2/39¢
SHURFINE VACUUM PACKED CORN 12 OZ. CAN 23¢
SHURFINE SLICED CARROTS 303 CAN 19¢
SHURFINE STEWED TOMATOES 303 CAN 2/43¢

CHOICE BEEF LEAN & BONELESS STEW MEAT LB. 79¢
WILSONS CERTIFIED FULLY COOKED CANNED PICNICS 1 1/2 LB. $1.69
BAR S ALL MEAT WEINERS LB. 59¢
PINKNEYS PURE PORK SAUSAGE 2 LB. BAG 79¢
WICKLOW SLICED BACON LB. 59¢
MR. G FROZEN FRENCH FRIES 2 LB. PKG. 29¢
SHURFINE FROZEN CUT CORN 10 OZ. 2/29¢

Fresh FRUITS & VEGETABLES

TEXAS FIRM HEADS CABBAGE LB. 7¢
TEXAS LONG GREEN SLICERS CUCUMBERS 2 LBS. 25¢
TEXAS RUBY RED GRAPEFRUIT 20 LB. BAG $1.19
WASHINGTON D'AUJUY PEARS LB. 19¢

KIDS
Enter Our Big PUSS 'N BOOTS COLORING CONTEST
9 VALUABLE PRIZES
THREE IN EACH OF THESE AGE GROUPS 5-7, 8-10, 11-12
FREE SOUVENIRS AND SURPRISES FOR EVERY ENTRANT
GET YOUR ENTRY BLANK NOW! AT COOPER'S
ALL ENTRY BLANKS MUST BE TURNED IN BY FRIDAY, JAN. 17.

Country Kitchen Delicatesson
DELICIOUS WHOLE Fried Chicken EACH $1.25
CREAMY Whipped Potatoes PT. 45¢
FRESH Green Beans PT. 45¢
FRESH BAKED Mince Pies EA. 59¢

Cooper's MARKET Fine Foods